

JOINT PUBLIC NOTICE

January 16, 2018

United States Army
Corps of Engineers
New Orleans District
Regulatory Branch (OD-SE)
7400 Leake Avenue
New Orleans, Louisiana 70118

State of Louisiana
Department of Environmental Quality
ATTN: Water Quality Certifications
Post Office Box 4313
Baton Rouge, Louisiana 70821-4313

(504) 862-2041

(225) 219-3225

Benjamin.C.Sherman@usace.army.mil

Project Manager
Benjamin Sherman
Permit Application Number
MVN 2017-01025 ES

Project Manager
Elizabeth Hill
WQC Application Number
WQC 180108-02

Interested parties are hereby notified that a permit application has been received by the New Orleans District of the U.S. Army Corps of Engineers pursuant to: [X] Section 10 of the Rivers and Harbors Act of March 3, 1899 (30 Stat. 1151; 33 USC 403); and/or [X] Section 404 of the Clean Water Act (86 Stat. 816; 33 USC 1344).

Application has also been made to the Louisiana Department of Environmental Quality, Water Quality Certifications, for a Water Quality Certification (WQC) in accordance with statutory authority contained in LRS30:2047 A(3), and provisions of Section 401 of the Clean Water Act (P.L.95-17).

Install and Maintain a Transmission Line from a Proposed Robert Substation to Fairview Substation, in Tangipahoa and St. Tammany Parishes, Louisiana

NAME OF APPLICANT: Entergy Louisiana LLC. c/o T Baker Smith LLC., Attn: Michael Trahan, P.O. Box 2266, Houma, LA 70361

LOCATION OF WORK: Project site is located from the proposed Robert Substation (MVN 2016-000861 currently under review) to Fairview substation in Tangipahoa and St. Tammany Parishes, Louisiana, as shown on the attached drawings.

Hydrologic Unit Code: 08070205 and 08070201 – Lake Maurepas and Lake Pontchartrain Location: Latitude: 30.469821 Longitude: -90.25646.

CHARACTER OF WORK: Install and maintain a transmission line and right of way. Approximately 134.24 acres of jurisdictional wetlands will be directly impacted by the proposed activities. The applicant has proposed the use of an approved compensatory mitigation bank to offset any unavoidable impacts to jurisdictional wetlands.

The comment period for the Department of the Army Permit and the Louisiana Department of Environmental Quality WQC will close **20 days** from the date of this joint public notice. Written comments, including suggestions for modifications or objections to the proposed work, stating

reasons thereof, are being solicited from anyone having interest in this permit and/or this WQC request and must be mailed so as to be received before or by the last day of the comment period. Letters concerning the Corps of Engineers permit application must reference the applicant's name and the Permit Application Number, and be mailed to the Corps of Engineers at the address above, **ATTENTION: REGULATORY BRANCH. Individuals or parties may request an extension of time in which to comment on the proposed work by writing or e-mailing the Corps of Engineers Project Manager listed above. Any request must be specific and substantively supportive of the requested extension, and received by this office prior to the end of the initial comment period. The Section Chief will review the request and the requestor will be promptly notified of the decision to grant or deny the request. If granted, the time extension will be continuous to the initial comment period and, inclusive of the initial comment period, will not exceed a total of 30 calendar days.**

The application for this proposed project is on file with the Louisiana Department of Environmental Quality and may be examined during weekdays between 8:00 a.m. and 4:30 p.m. Copies may be obtained upon payment of costs of reproduction.

Corps of Engineers Permit Criteria

The decision whether to issue a permit will be based on an evaluation of the probable impacts, including cumulative impacts of the proposed activity on the public interest. That decision will reflect the national concern for both protection and utilization of important resources. The benefit which reasonably may be expected to accrue from the proposal must be balanced against its reasonably foreseeable detriments. All factors which may be relevant to the proposal will be considered including the cumulative effects thereof; among those are conservation, economics, aesthetics, general environmental concerns, wetlands, historic properties, fish and wildlife values, flood hazards, floodplain values, land use, navigation, shoreline erosion and accretion, recreation, water supply and conservation, water quality, energy needs, safety, food and fiber production, mineral needs, considerations of property ownership and, in general, the needs and welfare of the people.

The U.S. Army Corps of Engineers is soliciting comments from the public, federal, state, and local agencies and officials, Indian Tribes, and other interested parties in order to consider and evaluate the impacts of this proposed activity. Any comments received will be considered by the U.S. Army Corps of Engineers to determine whether to make, modify, condition, or deny a permit for this proposal. To make this decision, comments are used to assess impacts on endangered species, historic properties, water quality, general environmental effects, and other public interest factors listed above. Comments are used in the preparation of an Environmental Assessment and/or an Environmental Impact Statement pursuant to the National Environmental Policy Act. Comments are also used to determine the need for a public hearing and to determine the overall public interest of the proposed activity.

The New Orleans District is unaware of properties listed on the National Register of Historic Places near the proposed work at this time. The possibility exists that the proposed work may damage or destroy presently unknown archeological, scientific, prehistorical, historical sites, or data. Issuance of this public notice solicits input from the State Archeologist and State Historic Preservation Officer regarding potential impacts to cultural resources.

Our initial finding is that the proposed work would not affect any species, nor affect any habitat designated as critical to the survival and recovery of such species, listed as endangered by the U.S. Department of Commerce.

The New Orleans District has determined that the proposed project will not affect any endangered species based on the Standard Local Operating Procedure for Endangered Species of

Louisiana (SLOPES), dated October 22, 2014, between the U.S. Army Corps of Engineers and U.S. Fish and Wildlife Service, Ecological Services Office.

This notice initiates the Essential Fish Habitat (EFH) consultation requirements of the Magnuson-Stevens Fishery Conservation and Management Act. The applicant's proposal would result in the destruction or alteration of **N/A** acres of EFH utilized by various life stages of red drum and penaeid shrimp. Our initial determination is that the proposed action would not have a substantial adverse impact on EFH or federally managed fisheries in the Gulf of Mexico. Our final determination relative to project impacts and the need for mitigation measures is subject to review by and coordination with the National Marine Fisheries Service.

If the proposed work involves deposits of dredged or fill material into navigable waters, the evaluation of the probable impacts will include the application of guidelines established by the Administrator of the Environmental Protection Agency. Also, a certification that the proposed activity will not violate applicable water quality standards will be required from the Department of Environmental Quality, Water Quality Certifications, before a permit is issued.

Any person may request, in writing, within the comment period specified in this notice, that a public hearing be held to consider this application. Requests for public hearings shall state, with particularity, the reasons for holding a public hearing.

The applicant has certified that the proposed activity described in the application complies with and will be conducted in a manner that is consistent with the Louisiana Coastal Resources Program. The Department of the Army permit will not be issued unless the applicant received approval or a waiver of the Coastal Use Permit by the Department of Natural Resources.

You are requested to communicate the information contained in this notice to any other parties whom you deem likely to have interest in the matter.

Michael V. Farabee
Chief, Eastern Evaluation Section

Enclosure

7/5/2017 - P:\Y-2016\2016.0420\DWG\PERMIT-TLINE\LINE PERMIT REV 07052017\160420P-1RE 1.DWG

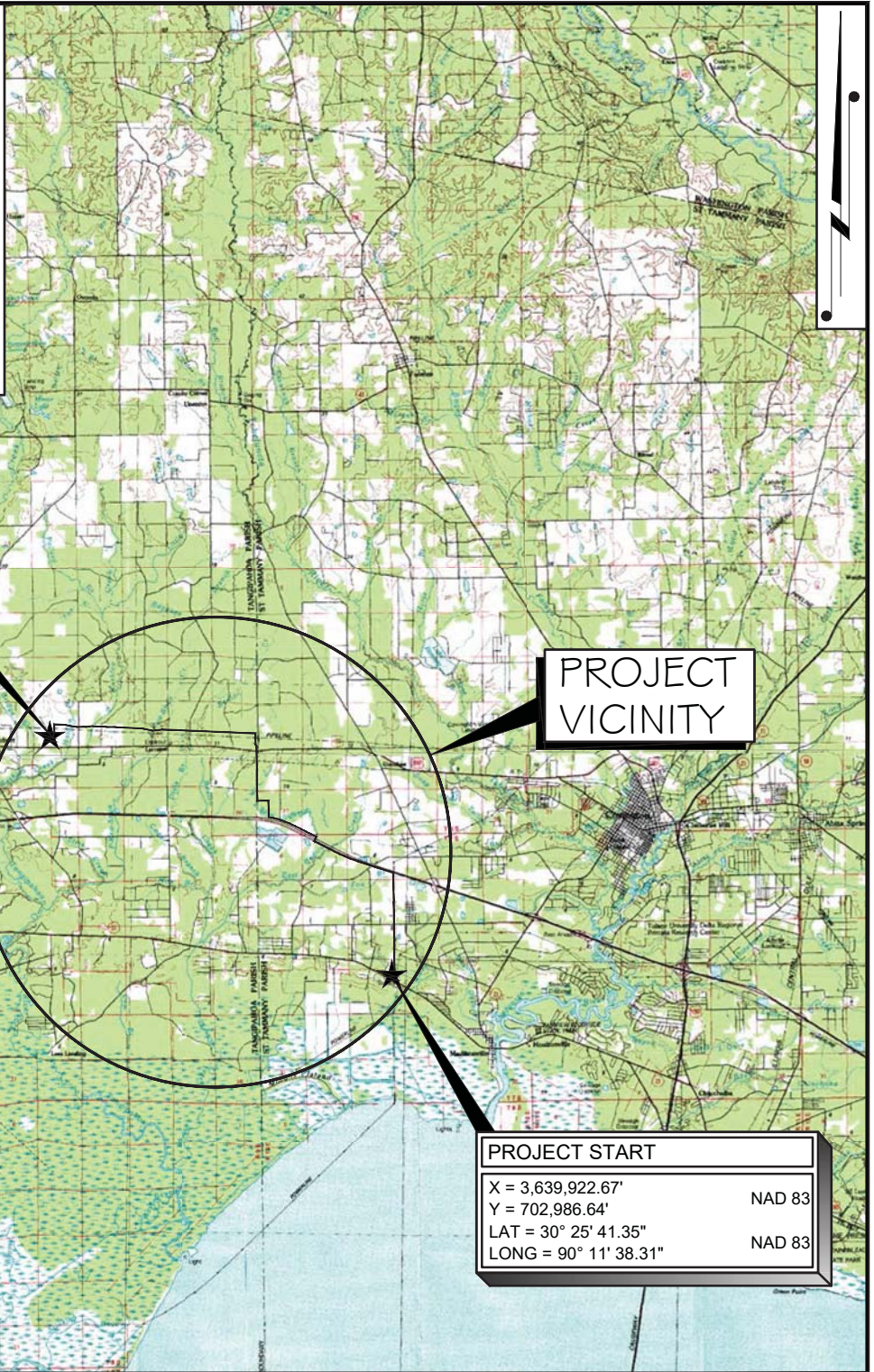

PROJECT END
 X = 3,599,706.98' NAD 83
 Y = 731,171.94' NAD 83
 LAT = 30° 30' 24.06" NAD 83
 LONG = 90° 19' 14.80" NAD 83

PROJECT VICINITY

PROJECT START
 X = 3,639,922.67' NAD 83
 Y = 702,986.64' NAD 83
 LAT = 30° 25' 41.35" NAD 83
 LONG = 90° 11' 38.31" NAD 83

THESE PLATS ARE TO BE USED EXCLUSIVELY FOR THE ACQUISITION OF REGULATORY PERMITS.

DRAWN BY: DPP	APPROVED BY: MDT
DATE: 06/20/2017	JOB NO: 2016.0420
DRAWING NAME: 160420P-1RE 1.DWG	
SHEET NO: 1 OF 27	
PROJECTION: PROJECTION	
GEO. DATUM: NAD83 VERT. DATUM: NAVD88	
GRID UNITS: US SURVEY FEET	

VICINITY MAP

ENTERGY LOUISIANA, LLC
 PROPOSED NEW 230 kV TRANSMISSION LINE FROM THE FAIRVIEW SUBSTATION TO THE ROBERT SUBSTATION LOCATED IN SECTIONS 21, 22, 23 & 24, T06S-R09E, SECTIONS 30, 31 & 32, T06S-R10E AND SECTIONS 5, 4, 3, 10, 15 & 42, T07S-R10E ST. TAMMANY & TANGIPAHOA PARISH, LOUISIANA

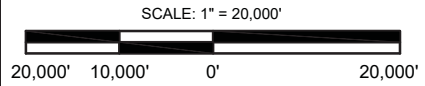

T. BAKER SMITH
 SOLUTIONS START HERE
 412 South Van Ave. Houma, LA 70363
 (985) 868-1658 - tbsmith.com

REV. NO: 01	REV. DATE: 07/05/2017	REV. BY: dpp
-------------	-----------------------	--------------

REVISION DESCRIPTION:
 WETLAND ACRES CLEARED

P.O.E. END PROPOSED TRANSMISSION LINE

X = 3,599,706.98' NAD 83
 Y = 731,171.94' NAD 83
 LAT = 30° 30' 24.06" NAD 83
 LONG = 90° 19' 14.80"

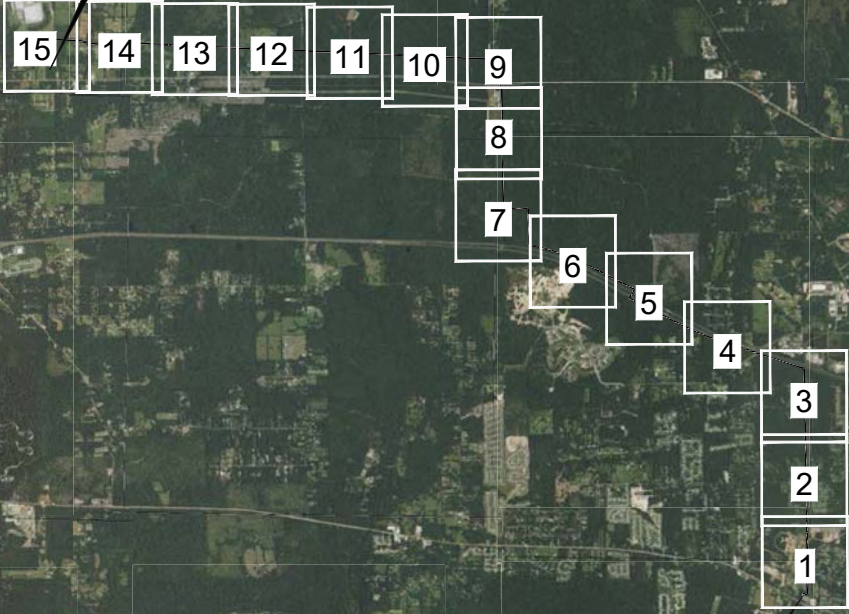

P.O.B. BEGIN PROPOSED TRANSMISSION LINE

X = 3,639,922.67' NAD 83
 Y = 702,986.64' NAD 83
 LAT = 30° 25' 41.35" NAD 83
 LONG = 90° 11' 38.31"

THESE PLATS ARE TO BE USED EXCLUSIVELY FOR THE ACQUISITION OF REGULATORY PERMITS.

DRAWN BY: DPP	APPROVED BY: MDT
DATE: 06/20/2017	JOB NO: 2016.0420
DRAWING NAME: 160420P-2	
SHEET NO: 2 OF 27	
PROJECTION: PROJECTION	
GEO. DATUM: NAD83 VERT. DATUM: NAVD88	
GRID UNITS: US SURVEY FEET	

OVERALL PLAN

ENTERGY LOUISIANA, LLC
 PROPOSED NEW 230 kV TRANSMISSION LINE FROM THE FAIRVIEW SUBSTATION TO THE ROBERT SUBSTATION LOCATED IN SECTIONS 21, 22, 23 & 24, T06S-R09E, SECTIONS 30, 31 & 32, T06S-R10E AND SECTIONS 5, 4, 3, 10, 15 & 42, T07S-R10E ST. TAMMANY & TANGIPAHOA PARISH, LOUISIANA

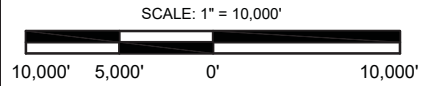

T. BAKER SMITH
 SOLUTIONS START HERE
 412 South Van Ave. Houma, LA 70363
 (905) 968-1656 - tbsmith.com

REV. NO: 01	REV. DATE: 07/05/2017	REV. BY: DPP
-------------	-----------------------	--------------

REVISION DESCRIPTION:
 WETLAND ACRES CLEARED

LEGEND:

- PROPOSED TRANSMISSION LINE
- ⊕ PROPOSED STRUCTURE
- - - - EQUIPMENT ACCESS
- - - - NEW RIGHT OF WAY
- ▨ WETLANDS

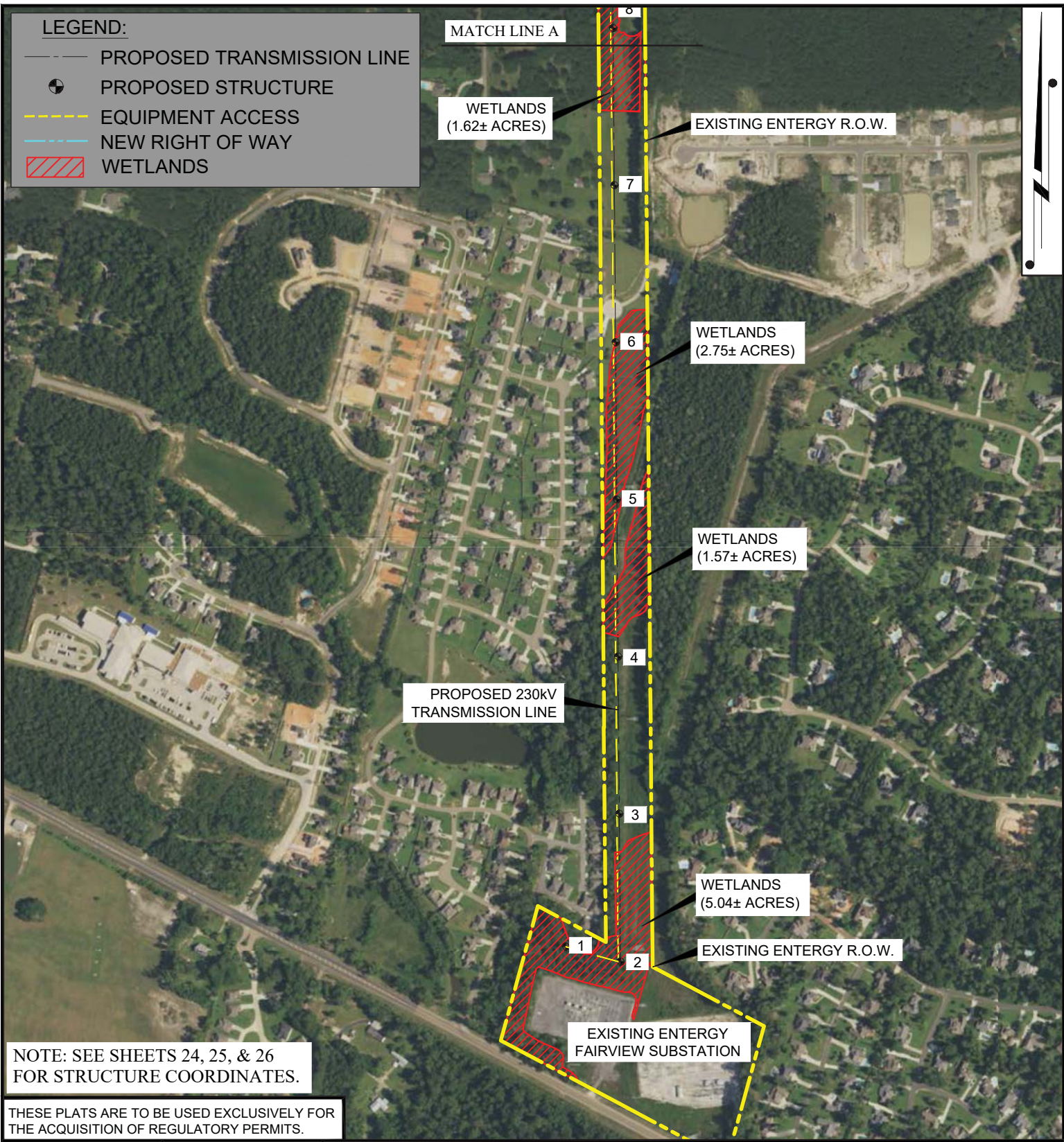

NOTE: SEE SHEETS 24, 25, & 26 FOR STRUCTURE COORDINATES.

THESE PLATS ARE TO BE USED EXCLUSIVELY FOR THE ACQUISITION OF REGULATORY PERMITS.

DRAWN BY:	DPP	APPROVED BY:	MDT
DATE:	06/20/2017	JOB NO:	2016.0420
DRAWING NAME:	160420P-3		
SHEET NO:	3	OF	27
PROJECTION:	PROJECTION		
GEO. DATUM:	GEO. DATUM: NAVD88		
GRID UNITS:	GRID UNITS: US SURVEY FEET		

PLAN

ENTERGY LOUISIANA, LLC
 PROPOSED NEW 230 kV TRANSMISSION LINE FROM THE FAIRVIEW SUBSTATION TO THE ROBERT SUBSTATION LOCATED IN SECTIONS 21, 22, 23 & 24, T06S-R09E, SECTIONS 30, 31 & 32, T06S-R10E AND SECTIONS 5, 4, 3, 10, 15 & 42, T07S-R10E ST. TAMMANY & TANGIPAHOA PARISH, LOUISIANA

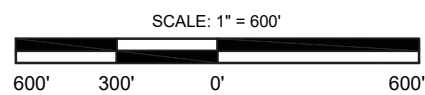

REV. NO:	01	REV. DATE:	07/05/2017	REV. BY:	DPP
REVISION DESCRIPTION: WETLAND ACRES CLEARED					

7/5/2017 - P:\Y-2016\2016.0420\DWG\PERMIT-TLINE\LINE PERMIT REV 07052017\160420P-3 REV 2.DWG

7/5/2017 - P:\Y-2016\2016.0420\DWG\PERMIT-TLINE\LINE PERMIT REV 07052017\160420P- 3 REV 2.DWG

LEGEND:

- PROPOSED TRANSMISSION LINE
- ⊕ PROPOSED STRUCTURE
- - - - - EQUIPMENT ACCESS
- - - - - NEW RIGHT OF WAY
- ▨ WETLANDS

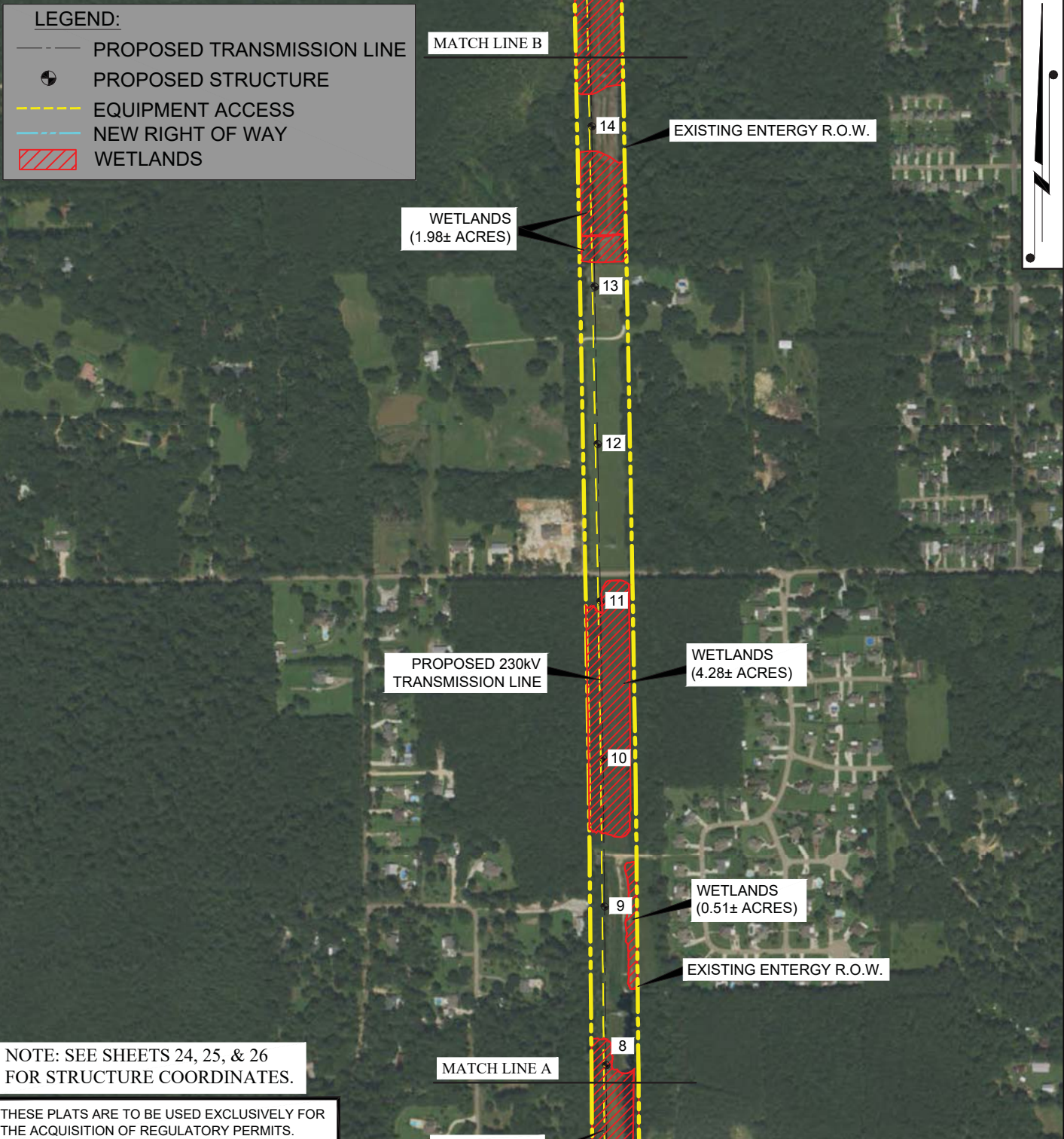

NOTE: SEE SHEETS 24, 25, & 26 FOR STRUCTURE COORDINATES.

THESE PLATS ARE TO BE USED EXCLUSIVELY FOR THE ACQUISITION OF REGULATORY PERMITS.

DRAWN BY: DPP	APPROVED BY: MDT
DATE: 06/20/2017	JOB NO: 2016.0420
DRAWING NAME: 160420P-3	
SHEET NO: 4 OF 27	
PROJECTION: PROJECTION	
GEO. DATUM: NAD83 VERT. DATUM: NAVD88	
GRID UNITS: US SURVEY FEET	

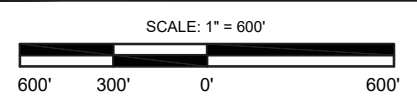

PLAN

ENTERGY LOUISIANA, LLC
 PROPOSED NEW 230 kV TRANSMISSION LINE FROM THE FAIRVIEW SUBSTATION TO THE ROBERT SUBSTATION LOCATED IN SECTIONS 21, 22, 23 & 24, T06S-R09E, SECTIONS 30, 31 & 32, T06S-R10E AND SECTIONS 5, 4, 3, 10, 15 & 42, T07S-R10E ST. TAMMANY & TANGIPAHOA PARISH, LOUISIANA

REV. NO: 01	REV. DATE: 07/05/2017	REV. BY: DPP
REVISION DESCRIPTION: WETLAND ACRES CLEARED		

T. BAKER SMITH
 SOLUTIONS START HERE
 412 South Van Ave., Houma, LA 70363
 (905) 968-1858 - tbsmith.com

7/5/2017 - P:\Y-2016\2016.0420\DWG\PERMIT-TLINE\LINE PERMIT REV 07052017\160420P-3 REV 2.DWG

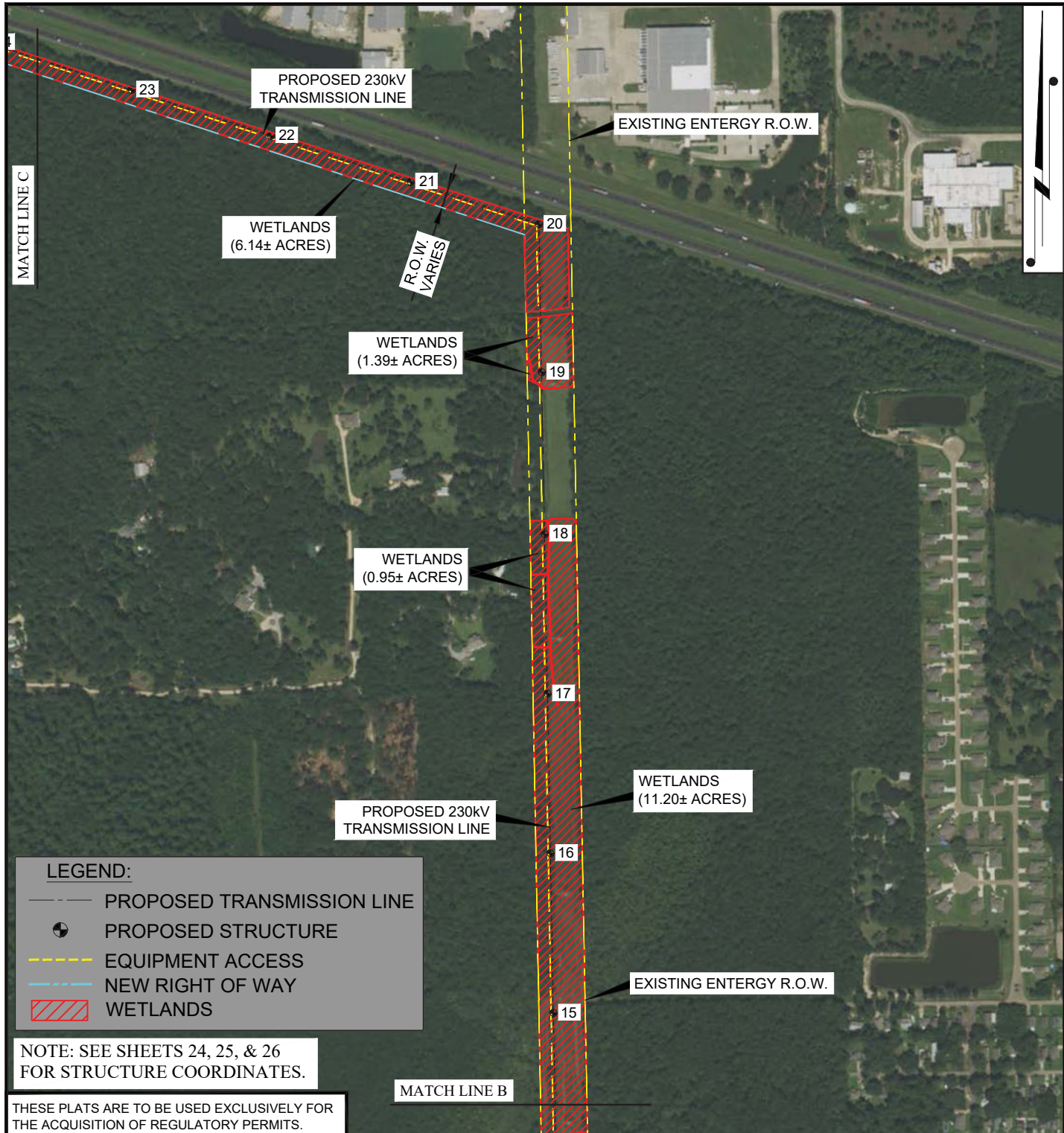

LEGEND:

- PROPOSED TRANSMISSION LINE
- ⊕ PROPOSED STRUCTURE
- - - - EQUIPMENT ACCESS
- - - - NEW RIGHT OF WAY
- ▨ WETLANDS

NOTE: SEE SHEETS 24, 25, & 26 FOR STRUCTURE COORDINATES.

THESE PLATS ARE TO BE USED EXCLUSIVELY FOR THE ACQUISITION OF REGULATORY PERMITS.

DRAWN BY: DPP		APPROVED BY: MDT		PLAN	
DATE: 06/20/2017		JOB NO: 2016.0420		ENTERGY LOUISIANA, LLC PROPOSED NEW 230 kV TRANSMISSION LINE FROM THE FAIRVIEW SUBSTATION TO THE ROBERT SUBSTATION LOCATED IN SECTIONS 21, 22, 23 & 24, T06S-R09E, SECTIONS 30, 31 & 32, T06S-R10E AND SECTIONS 5, 4, 3, 10, 15 & 42, T07S-R10E ST. TAMMANY & TANGIPAHOA PARISH, LOUISIANA	
DRAWING NAME: 160420P-3					
SHEET NO: 5 OF 27					
PROJECTION: PROJECTION GEO. DATUM: NAD83 VERT. DATUM: NAVD88 GRID UNITS: US SURVEY FEET					
SCALE: 1" = 600'					
		REV. NO: 01		REV. DATE: 07/05/2017	
		REV. BY: DPP		REVISION DESCRIPTION: WETLAND ACRES CLEARED	

LEGEND:

- PROPOSED TRANSMISSION LINE
- ⊕ PROPOSED STRUCTURE
- - - - - EQUIPMENT ACCESS
- - - - - NEW RIGHT OF WAY
- ▨ WETLANDS

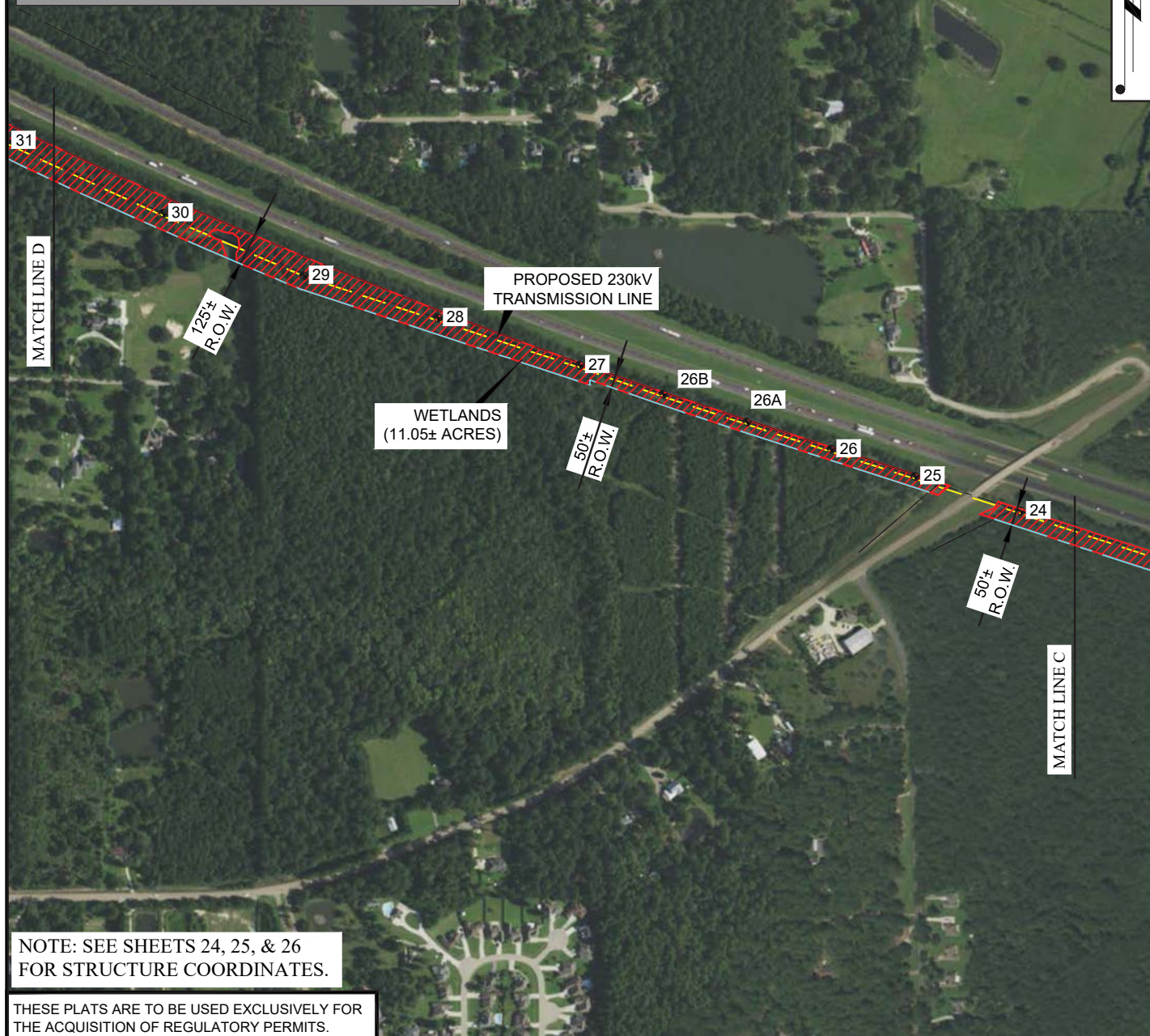

NOTE: SEE SHEETS 24, 25, & 26 FOR STRUCTURE COORDINATES.

THESE PLATS ARE TO BE USED EXCLUSIVELY FOR THE ACQUISITION OF REGULATORY PERMITS.

DRAWN BY: DPP	APPROVED BY: MDT
DATE: 06/20/2017	JOB NO: 2016.0420
DRAWING NAME: 160420P-3	
SHEET NO: 6 OF 27	
PROJECTION: PROJECTION GEO. DATUM: NAD83 VERT. DATUM: NAVD88 GRID UNITS: US SURVEY FEET	

PLAN

ENTERGY LOUISIANA, LLC
 PROPOSED NEW 230 kV TRANSMISSION LINE FROM THE FAIRVIEW SUBSTATION TO THE ROBERT SUBSTATION LOCATED IN SECTIONS 21, 22, 23 & 24, T06S-R09E, SECTIONS 30, 31 & 32, T06S-R10E AND SECTIONS 5, 4, 3, 10, 15 & 42, T07S-R10E ST. TAMMANY & TANGIPAHOA PARISH, LOUISIANA

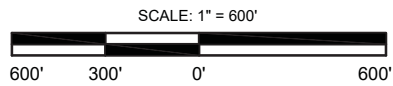

TBS **T. BAKER SMITH**
 SOLUTIONS START HERE
 412 South Van Ave., Houma, LA 70363
 (905) 968-1858 - tbsmith.com

REV. NO: 01	REV. DATE: 07/05/2017	REV. BY: DPP
REVISION DESCRIPTION: WETLAND ACRES CLEARED		

7/5/2017 - P:\Y-2016\2016.0420\DWG\PERMIT-TLINE\LINE PERMIT REV 07052017\160420P- 3 REV 2.DWG

7/5/2017 - P:\Y-2016\2016.0420\DWG\PERMIT-TLINE\LINE PERMIT REV 07052017\160420P- 3 REV 2.DWG

LEGEND:

- PROPOSED TRANSMISSION LINE
- ⊕ PROPOSED STRUCTURE
- - - EQUIPMENT ACCESS
- - - NEW RIGHT OF WAY
- ▨ WETLANDS

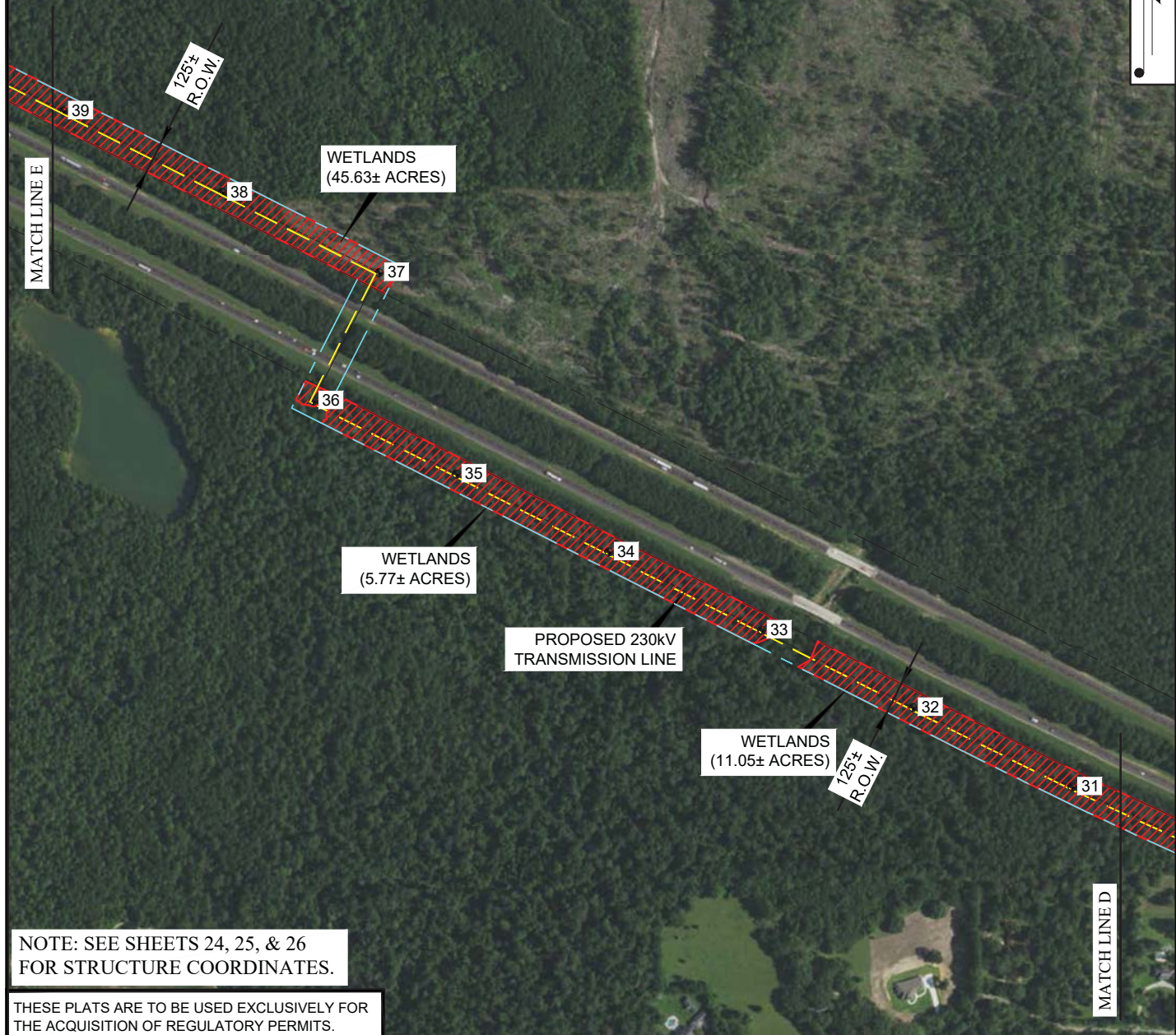

NOTE: SEE SHEETS 24, 25, & 26 FOR STRUCTURE COORDINATES.

THESE PLATS ARE TO BE USED EXCLUSIVELY FOR THE ACQUISITION OF REGULATORY PERMITS.

DRAWN BY: DPP	APPROVED BY: MDT
DATE: 06/20/2017	JOB NO: 2016.0420
DRAWING NAME: 160420P-3	
SHEET NO: 7 OF 27	
PROJECTION: PROJECTION	
GEO. DATUM: NAD83 VERT. DATUM: NAVD88	
GRID UNITS: US SURVEY FEET	

PLAN

ENTERGY LOUISIANA, LLC
 PROPOSED NEW 230 kV TRANSMISSION LINE FROM THE FAIRVIEW SUBSTATION TO THE ROBERT SUBSTATION LOCATED IN SECTIONS 21, 22, 23 & 24, T06S-R09E, SECTIONS 30, 31 & 32, T06S-R10E AND SECTIONS 5, 4, 3, 10, 15 & 42, T07S-R10E ST. TAMMANY & TANGIPAHOA PARISH, LOUISIANA

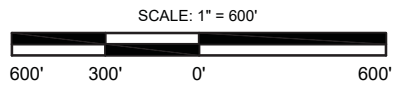

REV. NO: 01	REV. DATE: 07/05/2017	REV. BY: DPP
REVISION DESCRIPTION: WETLAND ACRES CLEARED		

LEGEND:

- PROPOSED TRANSMISSION LINE
- ⊕ PROPOSED STRUCTURE
- EQUIPMENT ACCESS
- NEW RIGHT OF WAY
- ▨ WETLANDS



NOTE: SEE SHEETS 24, 25, & 26 FOR STRUCTURE COORDINATES.

THESE PLATS ARE TO BE USED EXCLUSIVELY FOR THE ACQUISITION OF REGULATORY PERMITS.

DRAWN BY: DPP	APPROVED BY: MDT
DATE: 06/20/2017	JOB NO: 2016.0420
DRAWING NAME: 160420P-3	
SHEET NO: 8 OF 27	
PROJECTION: PROJECTION GEO. DATUM: NAD83 VERT. DATUM: NAVD88 GRID UNITS: US SURVEY FEET	

PLAN

ENTERGY LOUISIANA, LLC
 PROPOSED NEW 230 kV TRANSMISSION LINE FROM THE FAIRVIEW SUBSTATION TO THE ROBERT SUBSTATION LOCATED IN SECTIONS 21, 22, 23 & 24, T06S-R09E, SECTIONS 30, 31 & 32, T06S-R10E AND SECTIONS 5, 4, 3, 10, 15 & 42, T07S-R10E ST. TAMMANY & TANGIPAHOA PARISH, LOUISIANA

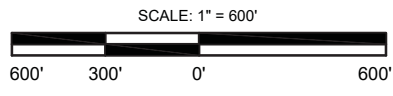

REV. NO: 01	REV. DATE: 07/05/2017	REV. BY: DPP
REVISION DESCRIPTION: WETLAND ACRES CLEARED		

7/5/2017 - P:\Y-2016\2016-0420\DWG\PERMIT-TLINE\LINE PERMIT REV 07052017\160420P- 3 REV 2.DWG

7/5/2017 - P:\Y-2016\2016-0420\DWG\PERMIT-TLINE\LINE PERMIT REV 07052017\160420P- 3 REV 2.DWG

LEGEND:

- PROPOSED TRANSMISSION LINE
- ⊕ PROPOSED STRUCTURE
- - - - - EQUIPMENT ACCESS
- - - - - NEW RIGHT OF WAY
- ▨ WETLANDS



NOTE: SEE SHEETS 24, 25, & 26 FOR STRUCTURE COORDINATES.

THESE PLATS ARE TO BE USED EXCLUSIVELY FOR THE ACQUISITION OF REGULATORY PERMITS.

DRAWN BY: DPP	APPROVED BY: MDT
DATE: 06/20/2017	JOB NO: 2016.0420
DRAWING NAME: 160420P-3	
SHEET NO: 9 OF 27	
PROJECTION: PROJECTION	
GEO. DATUM: NAD83 VERT. DATUM: NAVD88	
GRID UNITS: US SURVEY FEET	

PLAN

ENTERGY LOUISIANA, LLC
 PROPOSED NEW 230 kV TRANSMISSION LINE FROM THE FAIRVIEW SUBSTATION TO THE ROBERT SUBSTATION LOCATED IN SECTIONS 21, 22, 23 & 24, T06S-R09E, SECTIONS 30, 31 & 32, T06S-R10E AND SECTIONS 5, 4, 3, 10, 15 & 42, T07S-R10E ST. TAMMANY & TANGIPAHOA PARISH, LOUISIANA

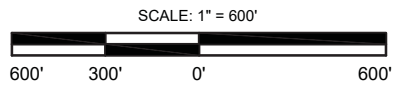

REV. NO: 01	REV. DATE: 07/05/2017	REV. BY: DPP
REVISION DESCRIPTION: WETLAND ACRES CLEARED		

7/5/2017 - P:\Y-2016\2016.0420\DWG\PERMIT-TLINE\LINE PERMIT REV 07052017\160420P-3 REV 2.DWG

LEGEND:

- PROPOSED TRANSMISSION LINE
- ⊕ PROPOSED STRUCTURE
- - - - - EQUIPMENT ACCESS
- - - - - NEW RIGHT OF WAY
- ▨ WETLANDS



NOTE: SEE SHEETS 24, 25, & 26 FOR STRUCTURE COORDINATES.

THESE PLATS ARE TO BE USED EXCLUSIVELY FOR THE ACQUISITION OF REGULATORY PERMITS.

DRAWN BY: DPP	APPROVED BY: MDT
DATE: 06/20/2017	JOB NO: 2016.0420
DRAWING NAME: 160420P-3	
SHEET NO: 10 OF 27	
PROJECTION: PROJECTION	
GEO. DATUM: NAD83 VERT. DATUM: NAVD88	
GRID UNITS: US SURVEY FEET	

PLAN

ENTERGY LOUISIANA, LLC
 PROPOSED NEW 230 kV TRANSMISSION LINE FROM THE FAIRVIEW SUBSTATION TO THE ROBERT SUBSTATION LOCATED IN SECTIONS 21, 22, 23 & 24, T06S-R09E, SECTIONS 30, 31 & 32, T06S-R10E AND SECTIONS 5, 4, 3, 10, 15 & 42, T07S-R10E ST. TAMMANY & TANGIPAHOA PARISH, LOUISIANA

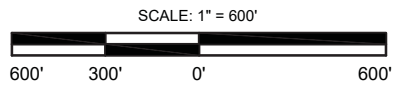

REV. NO: 01	REV. DATE: 07/05/2017	REV. BY: DPP
REVISION DESCRIPTION: WETLAND ACRES CLEARED		

LEGEND:

- PROPOSED TRANSMISSION LINE
- ⊕ PROPOSED STRUCTURE
- EQUIPMENT ACCESS
- NEW RIGHT OF WAY
- ▨ WETLANDS



NOTE: SEE SHEETS 24, 25, & 26 FOR STRUCTURE COORDINATES.

THESE PLATS ARE TO BE USED EXCLUSIVELY FOR THE ACQUISITION OF REGULATORY PERMITS.

PLAN

ENTERGY LOUISIANA, LLC
 PROPOSED NEW 230 kV TRANSMISSION LINE FROM THE FAIRVIEW SUBSTATION TO THE ROBERT SUBSTATION LOCATED IN SECTIONS 21, 22, 23 & 24, T06S-R09E, SECTIONS 30, 31 & 32, T06S-R10E AND SECTIONS 5, 4, 3, 10, 15 & 42, T07S-R10E ST. TAMMANY & TANGIPAHOA PARISH, LOUISIANA

DRAWN BY: DPP APPROVED BY: MDT

DATE: 06/20/2017 JOB NO: 2016.0420

DRAWING NAME: 160420P-3

SHEET NO: 11 OF 27

PROJECTION: PROJECTION
 GEO. DATUM: NAD83 | VERT. DATUM: NAVD88
 GRID UNITS: US SURVEY FEET

SCALE: 1" = 600'

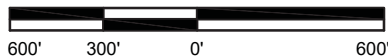

REV. NO: 01 REV. DATE: 07/05/2017 REV. BY: DPP

REVISION DESCRIPTION:
 WETLAND ACRES CLEARED

LEGEND:

- PROPOSED TRANSMISSION LINE
- ⊕ PROPOSED STRUCTURE
- - - - EQUIPMENT ACCESS
- - - - NEW RIGHT OF WAY
- ▨ WETLANDS

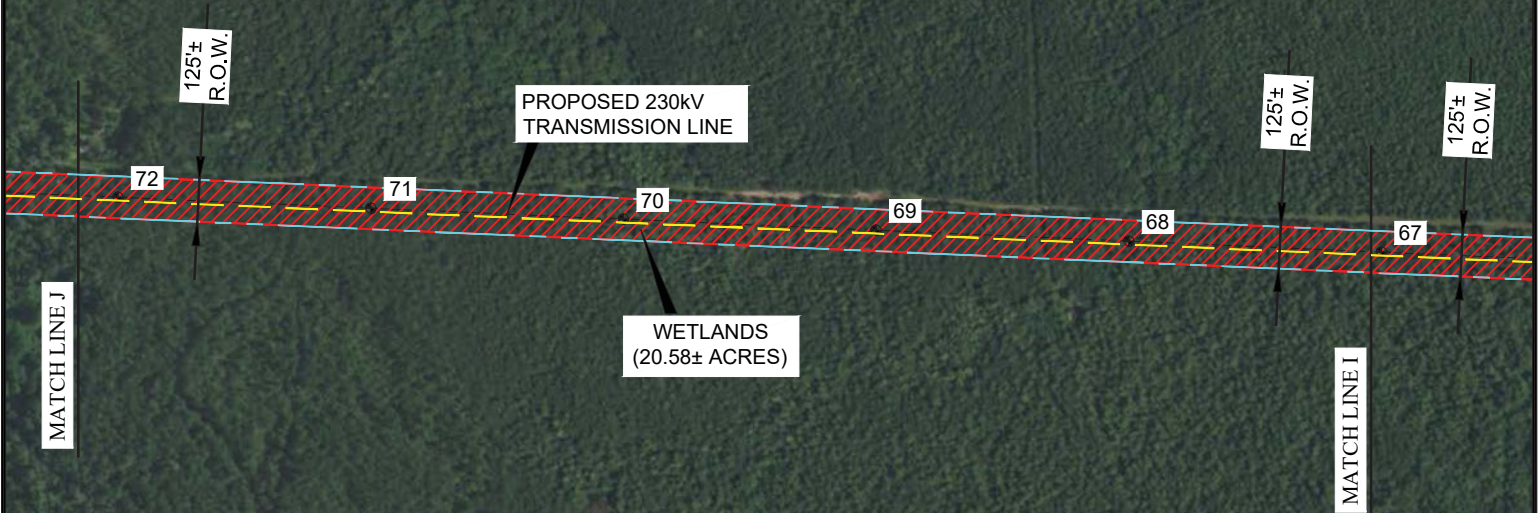

NOTE: SEE SHEETS 24, 25, & 26 FOR STRUCTURE COORDINATES.

THESE PLATS ARE TO BE USED EXCLUSIVELY FOR THE ACQUISITION OF REGULATORY PERMITS.

DRAWN BY:	DPP	APPROVED BY:	MDT
DATE:	06/20/2017	JOB NO:	2016.0420
DRAWING NAME:	160420P-3		
SHEET NO:	12	OF	27
PROJECTION:	PROJECTION		
GEO. DATUM:	NAD83 VERT. DATUM: NAVD88		
GRID UNITS:	US SURVEY FEET		

PLAN

ENTERGY LOUISIANA, LLC
 PROPOSED NEW 230 kV TRANSMISSION LINE FROM THE FAIRVIEW SUBSTATION TO THE ROBERT SUBSTATION LOCATED IN SECTIONS 21, 22, 23 & 24, T06S-R09E, SECTIONS 30, 31 & 32, T06S-R10E AND SECTIONS 5, 4, 3, 10, 15 & 42, T07S-R10E ST. TAMMANY & TANGIPAHOA PARISH, LOUISIANA

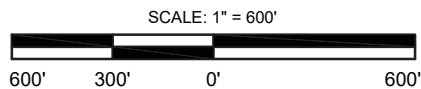

REV. NO:	01	REV. DATE:	07/05/2017	REV. BY:	DPP
REVISION DESCRIPTION: WETLAND ACRES CLEARED					

7/5/2017 - P:\Y-2016\2016.0420\DWG\PERMIT-TLINE\LINE PERMIT REV 07052017\160420P-3 REV 2.DWG

LEGEND:

- PROPOSED TRANSMISSION LINE
- ⊕ PROPOSED STRUCTURE
- EQUIPMENT ACCESS
- NEW RIGHT OF WAY
- ▨ WETLANDS

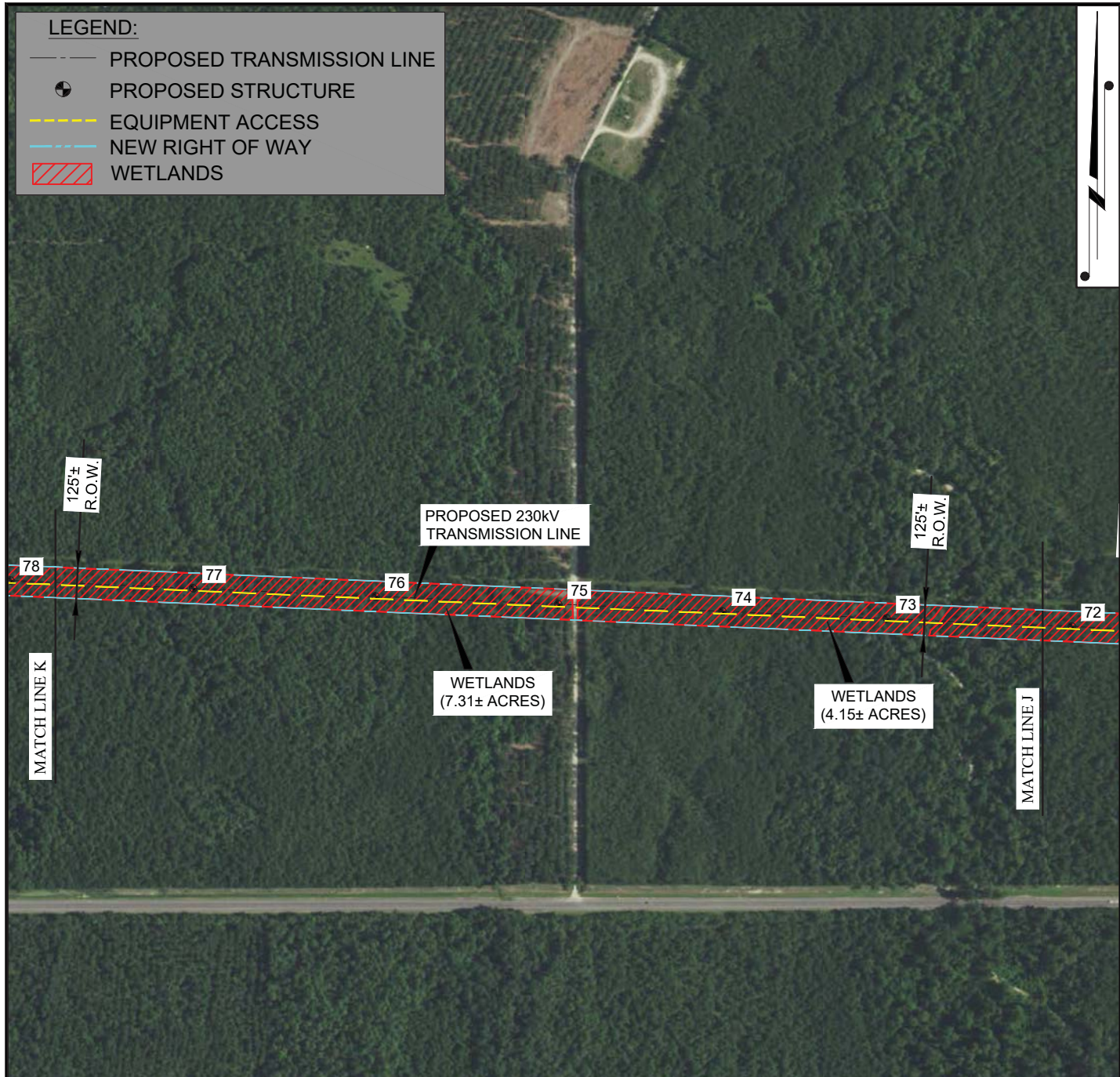

NOTE: SEE SHEETS 24, 25, & 26 FOR STRUCTURE COORDINATES.

THESE PLATS ARE TO BE USED EXCLUSIVELY FOR THE ACQUISITION OF REGULATORY PERMITS.

PLAN

ENTERGY LOUISIANA, LLC

PROPOSED NEW 230 kV TRANSMISSION LINE FROM THE FAIRVIEW SUBSTATION TO THE ROBERT SUBSTATION LOCATED IN SECTIONS 21, 22, 23 & 24, T06S-R09E, SECTIONS 30, 31 & 32, T06S-R10E AND SECTIONS 5, 4, 3, 10, 15 & 42, T07S-R10E ST. TAMMANY & TANGIPAHOA PARISH, LOUISIANA

DRAWN BY: DPP APPROVED BY: MDT

DATE: 06/20/2017 JOB NO: 2016.0420

DRAWING NAME: 160420P-3

SHEET NO: 13 OF 27

PROJECTION: PROJECTION
GEO. DATUM: NAD83 | VERT. DATUM: NAVD88
GRID UNITS: US SURVEY FEET

SCALE: 1" = 600'



REV. NO: 01 REV. DATE: 07/05/2017 REV. BY: DPP

REVISION DESCRIPTION:
WETLAND ACRES CLEARED

LEGEND:

- PROPOSED TRANSMISSION LINE
- ⊕ PROPOSED STRUCTURE
- EQUIPMENT ACCESS
- NEW RIGHT OF WAY
- ▨ WETLANDS

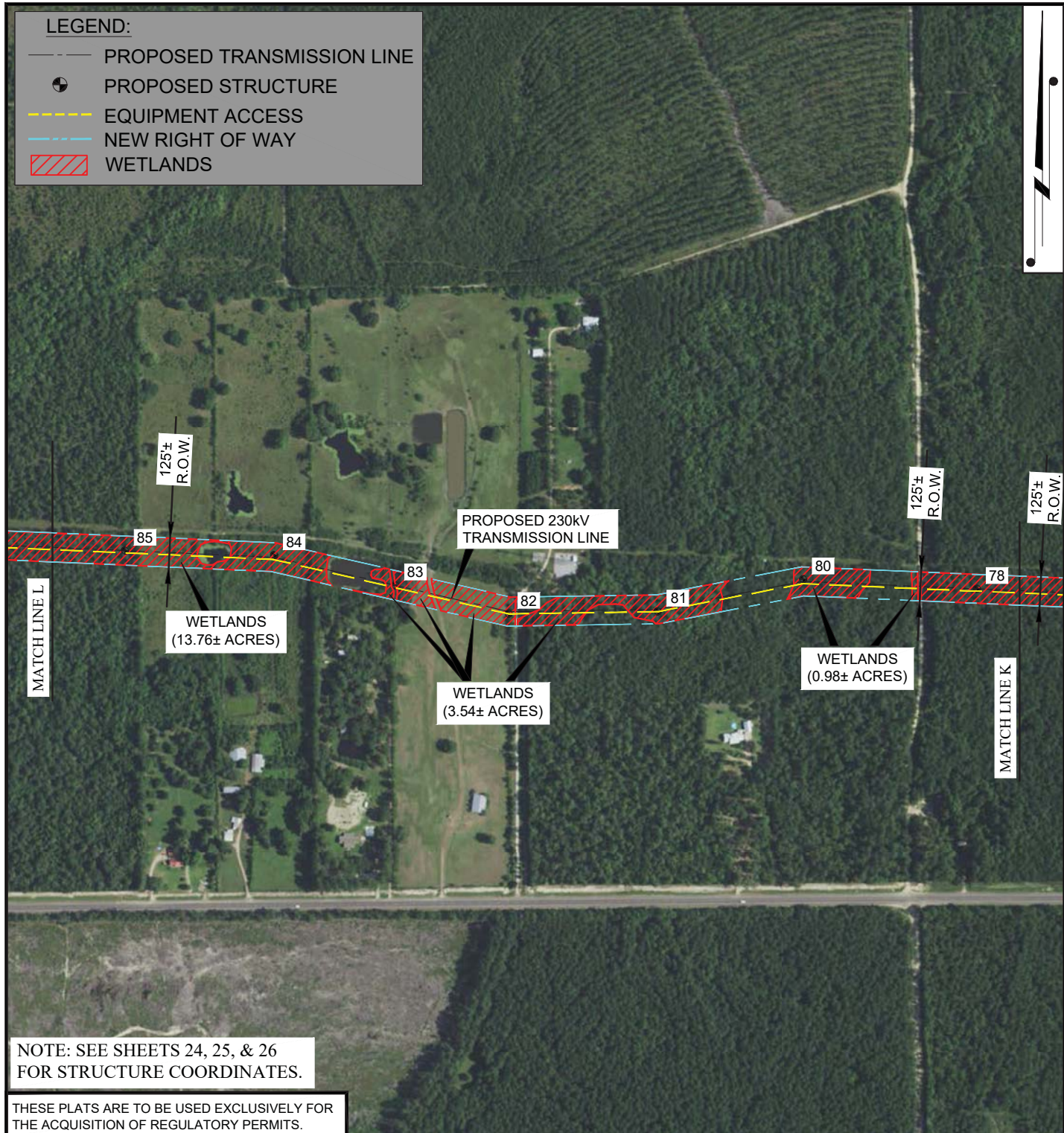

NOTE: SEE SHEETS 24, 25, & 26 FOR STRUCTURE COORDINATES.

THESE PLATS ARE TO BE USED EXCLUSIVELY FOR THE ACQUISITION OF REGULATORY PERMITS.

DRAWN BY: DPP	APPROVED BY: MDT
DATE: 06/20/2017	JOB NO: 2016.0420
DRAWING NAME: 160420P-3	
SHEET NO: 14 OF 27	
PROJECTION: PROJECTION GEO. DATUM: NAD83 VERT. DATUM: NAVD88 GRID UNITS: US SURVEY FEET	

PLAN

ENTERGY LOUISIANA, LLC
 PROPOSED NEW 230 kV TRANSMISSION LINE FROM THE FAIRVIEW SUBSTATION TO THE ROBERT SUBSTATION LOCATED IN SECTIONS 21, 22, 23 & 24, T06S-R09E, SECTIONS 30, 31 & 32, T06S-R10E AND SECTIONS 5, 4, 3, 10, 15 & 42, T07S-R10E ST. TAMMANY & TANGIPAHOA PARISH, LOUISIANA

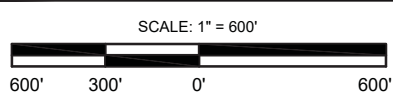

T. BAKER SMITH
 SOLUTIONS START HERE
 412 South Van Ave., Houma, LA 70363
 (905) 968-1656 - tbsmith.com

REV. NO: 01	REV. DATE: 07/05/2017	REV. BY: DPP
REVISION DESCRIPTION: WETLAND ACRES CLEARED		

7/5/2017 - P:\Y-2016\2016.0420\DWG\PERMIT-TLINE\LINE PERMIT REV 07052017\160420P- 3 REV 2.DWG

LEGEND:

- PROPOSED TRANSMISSION LINE
- ⊕ PROPOSED STRUCTURE
- EQUIPMENT ACCESS
- NEW RIGHT OF WAY
- ▨ WETLANDS

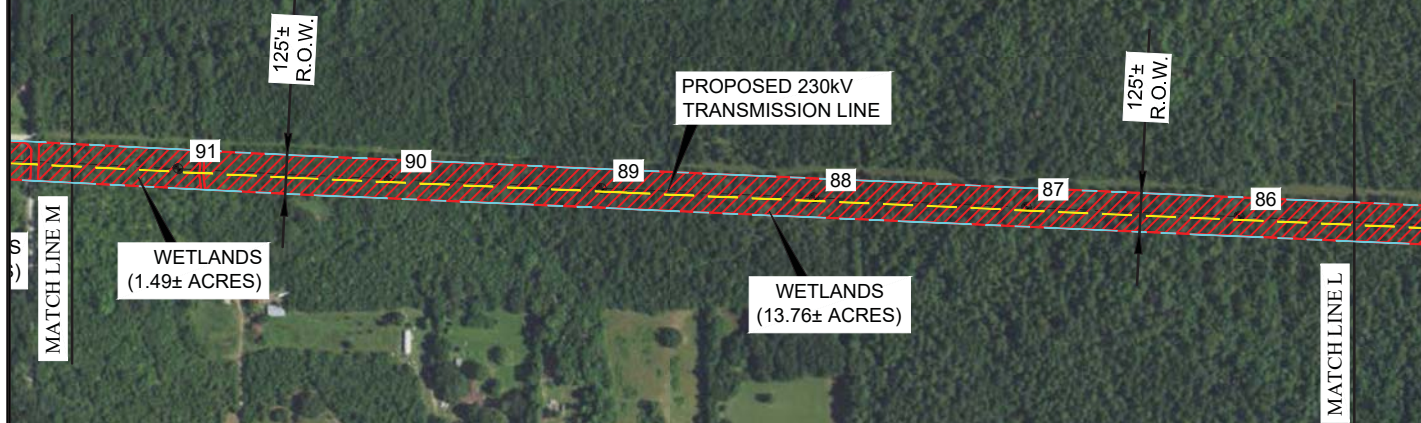

NOTE: SEE SHEETS 24, 25, & 26 FOR STRUCTURE COORDINATES.

THESE PLATS ARE TO BE USED EXCLUSIVELY FOR THE ACQUISITION OF REGULATORY PERMITS.

DRAWN BY: DPP	APPROVED BY: MDT
DATE: 06/20/2017	JOB NO: 2016.0420
DRAWING NAME: 160420P-3	
SHEET NO: 15 OF 27	
PROJECTION: PROJECTION	
GEO. DATUM: NAD83 VERT. DATUM: NAVD88	
GRID UNITS: US SURVEY FEET	

PLAN

ENTERGY LOUISIANA, LLC
 PROPOSED NEW 230 kV TRANSMISSION LINE FROM THE FAIRVIEW SUBSTATION TO THE ROBERT SUBSTATION LOCATED IN SECTIONS 21, 22, 23 & 24, T06S-R09E, SECTIONS 30, 31 & 32, T06S-R10E AND SECTIONS 5, 4, 3, 10, 15 & 42, T07S-R10E ST. TAMMANY & TANGIPAHOA PARISH, LOUISIANA

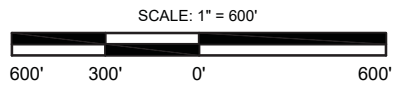

REV. NO: 01	REV. DATE: 07/05/2017	REV. BY: DPP
REVISION DESCRIPTION: WETLAND ACRES CLEARED		

7/5/2017 - P:\Y-2016\2016.0420\DWG\PERMIT-TLINE\LINE PERMIT REV 07052017\160420P- 3 REV 2.DWG

LEGEND:

- PROPOSED TRANSMISSION LINE
- ⊙ PROPOSED STRUCTURE
- EQUIPMENT ACCESS
- NEW RIGHT OF WAY
- ▨ WETLANDS

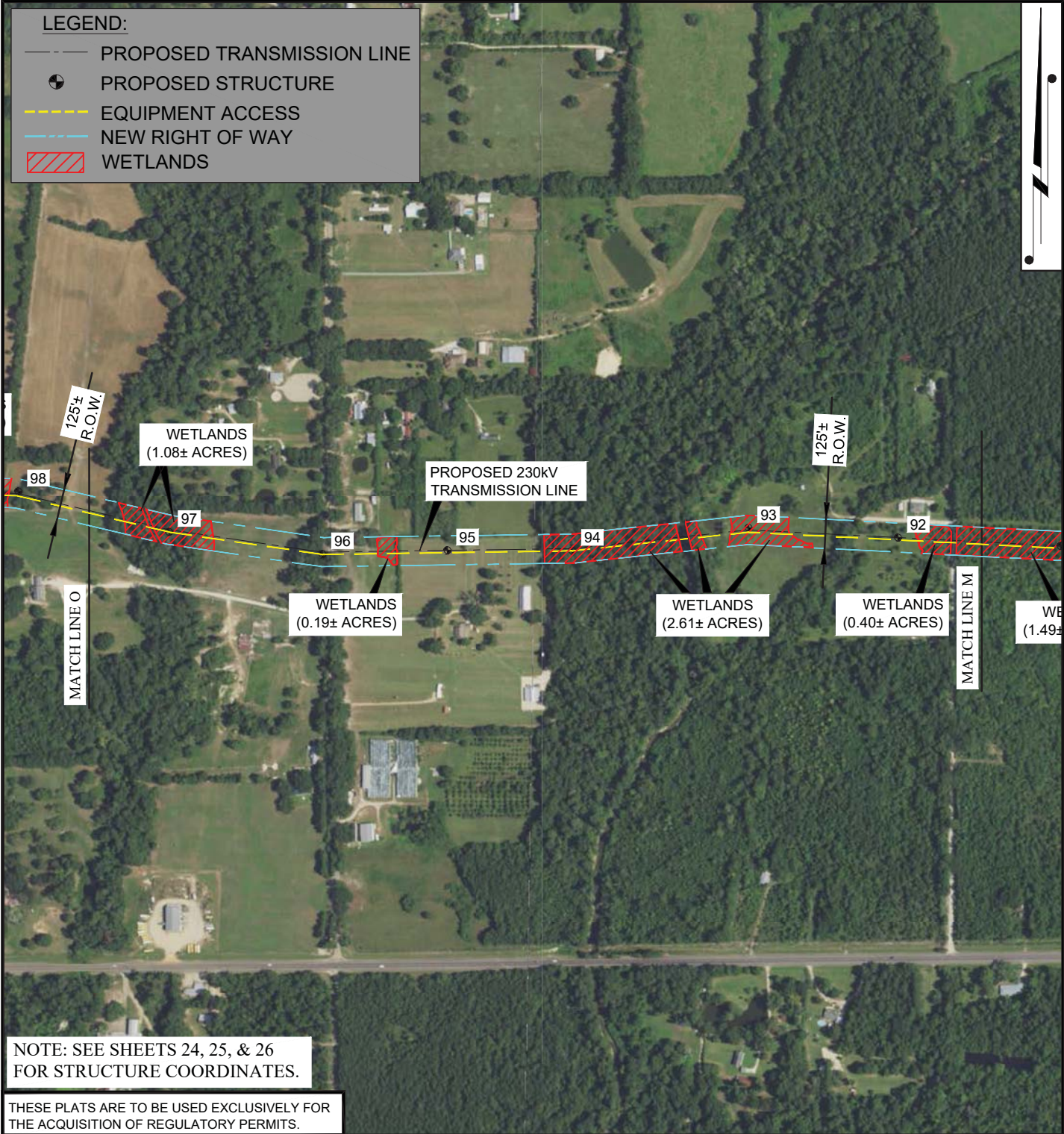

NOTE: SEE SHEETS 24, 25, & 26 FOR STRUCTURE COORDINATES.

THESE PLATS ARE TO BE USED EXCLUSIVELY FOR THE ACQUISITION OF REGULATORY PERMITS.

DRAWN BY: DPP	APPROVED BY: MDT
DATE: 06/20/2017	JOB NO: 2016.0420
DRAWING NAME: 160420P-3	
SHEET NO: 16 OF 27	
PROJECTION: PROJECTION GEO. DATUM: NAD83 VERT. DATUM: NAVD88 GRID UNITS: US SURVEY FEET	

PLAN

ENTERGY LOUISIANA, LLC
 PROPOSED NEW 230 kV TRANSMISSION LINE FROM THE FAIRVIEW SUBSTATION TO THE ROBERT SUBSTATION LOCATED IN SECTIONS 21, 22, 23 & 24, T06S-R09E, SECTIONS 30, 31 & 32, T06S-R10E AND SECTIONS 5, 4, 3, 10, 15 & 42, T07S-R10E ST. TAMMANY & TANGIPAHOA PARISH, LOUISIANA

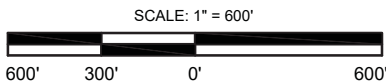

REV. NO: 01	REV. DATE: 07/05/2017	REV. BY: DPP
-------------	-----------------------	--------------

REVISION DESCRIPTION:
WETLAND ACRES CLEARED

7/5/2017 - P:\Y-2016\2016-0420\DWG\PERMIT-TLINE\LINE\LINE\PERMIT REV 07052017\160420P- 3 REV 2.DWG

LEGEND:

- PROPOSED TRANSMISSION LINE
- ⊕ PROPOSED STRUCTURE
- - - EQUIPMENT ACCESS
- - - NEW RIGHT OF WAY
- ▨ WETLANDS

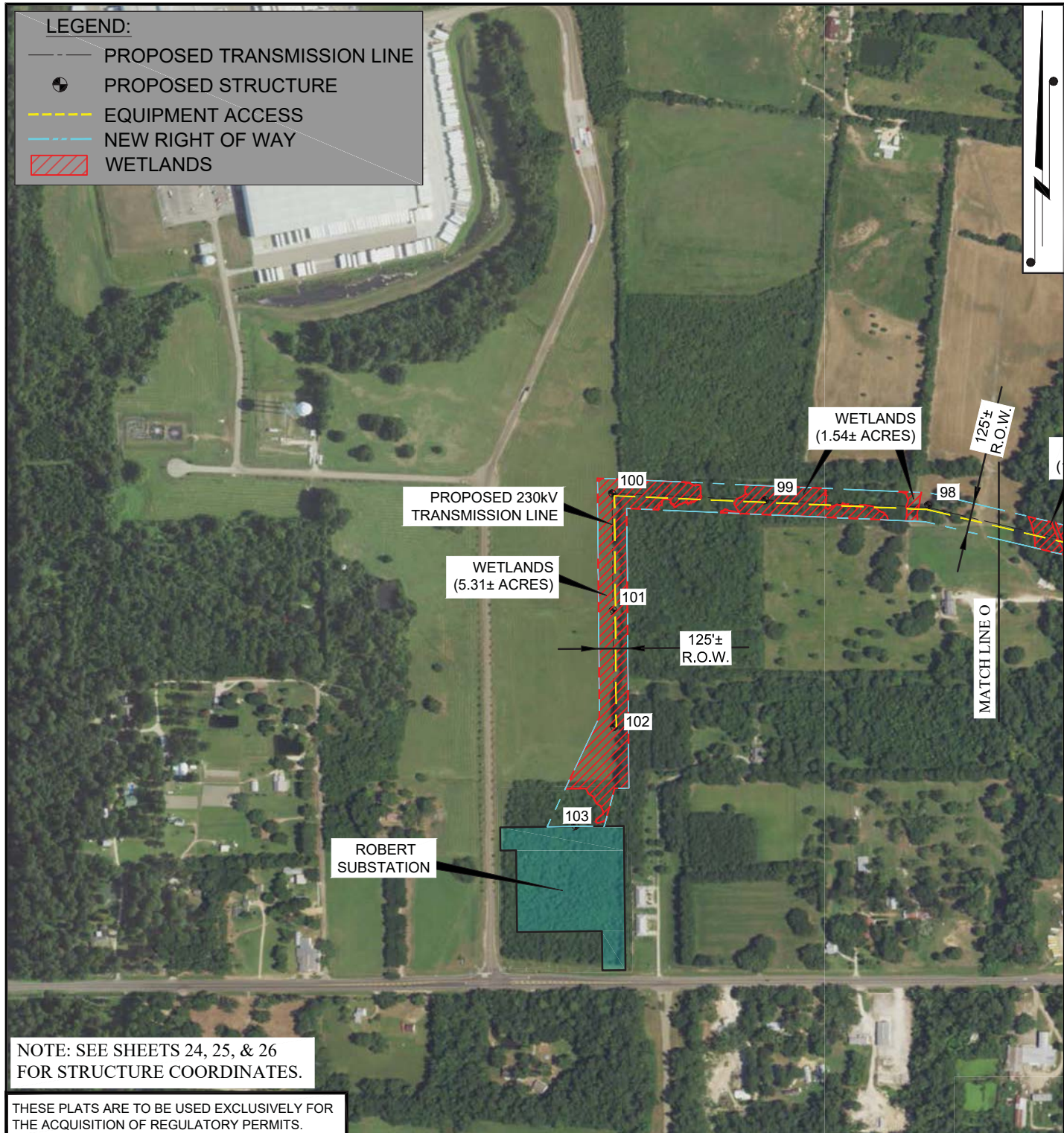

NOTE: SEE SHEETS 24, 25, & 26 FOR STRUCTURE COORDINATES.

THESE PLATS ARE TO BE USED EXCLUSIVELY FOR THE ACQUISITION OF REGULATORY PERMITS.

DRAWN BY: DPP	APPROVED BY: MDT
DATE: 06/20/2017	JOB NO: 2016.0420
DRAWING NAME: 160420P-3	
SHEET NO: 17 OF 27	
PROJECTION: PROJECTION GEO. DATUM: NAD83 VERT. DATUM: NAVD88 GRID UNITS: US SURVEY FEET	
SCALE: 1" = 600'	

PLAN

ENTERGY LOUISIANA, LLC
 PROPOSED NEW 230 kV TRANSMISSION LINE FROM THE FAIRVIEW SUBSTATION TO THE ROBERT SUBSTATION LOCATED IN SECTIONS 21, 22, 23 & 24, T06S-R09E, SECTIONS 30, 31 & 32, T06S-R10E AND SECTIONS 5, 4, 3, 10, 15 & 42, T07S-R10E ST. TAMMANY & TANGIPAHOA PARISH, LOUISIANA

REV. NO: 01	REV. DATE: 07/05/2017	REV. BY: DPP
T. BAKER SMITH SOLUTIONS START HERE 412 South Van Ave., Houma, LA 70063 (855) 888-1858 - tbsmith.com		
REVISION DESCRIPTION: WETLAND ACRES CLEARED		

STEEL STRUCTURE

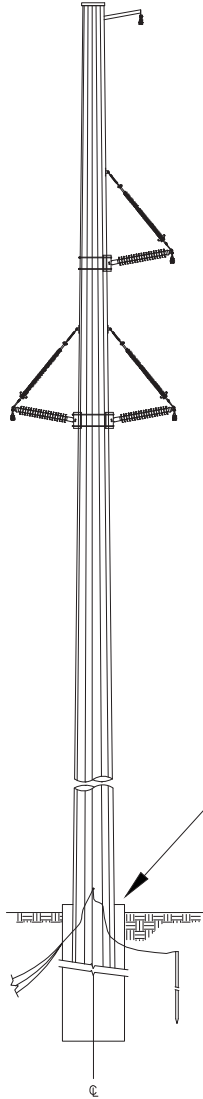

NO SPOIL MATERIAL WILL BE EXCAVATED OR FILLED ON BASE PLATED CAISSON TYPE FOUNDATIONS (±0.0006 ACRES PER STRUCTURE)

NOTE:
CONFIGURATION OF POLE IS TYPICAL.
POSITIONING AND HARDWARE MAY VARY.

THESE PLATS ARE TO BE USED EXCLUSIVELY FOR THE ACQUISITION OF REGULATORY PERMITS.

DRAWN BY: DPP		APPROVED BY: MDT		DETAILS ENTERGY LOUISIANA, LLC PROPOSED NEW 230 kV TRANSMISSION LINE FROM THE FAIRVIEW SUBSTATION TO THE ROBERT SUBSTATION LOCATED IN SECTIONS 21, 22, 23 & 24, T06S-R09E, SECTIONS 30, 31 & 32, T06S-R10E AND SECTIONS 5, 4, 3, 10, 15 & 42, T07S-R10E ST. TAMMANY & TANGIPAHOA PARISH, LOUISIANA		
DATE: 06/20/2017		JOB NO: 2016.0420				
DRAWING NAME: 160420P-3						
SHEET NO: 18 OF 27						
PROJECTION: PROJECTION GEO. DATUM: NAD83 VERT. DATUM: NAVD88 GRID UNITS: US SURVEY FEET						
NOT TO SCALE		 T. BAKER SMITH SOLUTIONS START HERE 412 South Van Ave., Houma, LA 70363 (905) 968-1658 - tbsmith.com		REV. NO: 01	REV. DATE: 07/05/2017	REV. BY: DPP
				REVISION DESCRIPTION: WETLAND ACRES CLEARED		

STEEL STRUCTURE

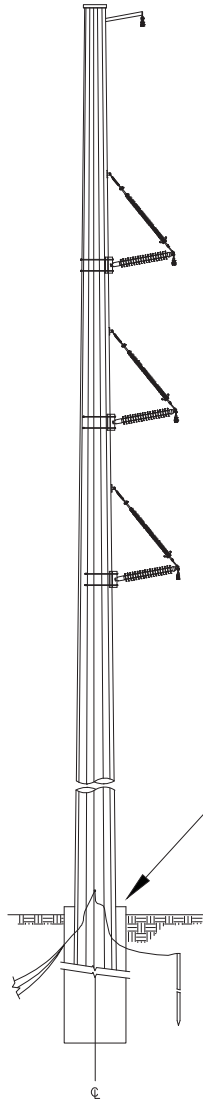

NO SPOIL MATERIAL WILL BE EXCAVATED OR FILLED ON BASE PLATED CAISSON TYPE FOUNDATIONS (±0.0006 ACRES PER STRUCTURE)

NOTE:
CONFIGURATION OF POLE IS TYPICAL.
POSITIONING AND HARDWARE MAY VARY.

THESE PLATS ARE TO BE USED EXCLUSIVELY FOR THE ACQUISITION OF REGULATORY PERMITS.

DRAWN BY: DPP		APPROVED BY: MDT		DETAILS ENTERGY LOUISIANA, LLC PROPOSED NEW 230 kV TRANSMISSION LINE FROM THE FAIRVIEW SUBSTATION TO THE ROBERT SUBSTATION LOCATED IN SECTIONS 21, 22, 23 & 24, T06S-R09E, SECTIONS 30, 31 & 32, T06S-R10E AND SECTIONS 5, 4, 3, 10, 15 & 42, T07S-R10E ST. TAMMANY & TANGIPAHOA PARISH, LOUISIANA		
DATE: 06/20/2017		JOB NO: 2016.0420				
DRAWING NAME: 160420P-3						
SHEET NO: 19 OF 27						
PROJECTION: PROJECTION GEO. DATUM: NAD83 VERT. DATUM: NAVD88 GRID UNITS: US SURVEY FEET						
NOT TO SCALE		 T. BAKER SMITH SOLUTIONS START HERE 412 South Van Ave. Houma, LA 70363 (905) 908-1000 - tbsmith.com		REV. NO: 01	REV. DATE: 07/05/2017	REV. BY: DPP
				REVISION DESCRIPTION: WETLAND ACRES CLEARED		

STEEL STRUCTURE

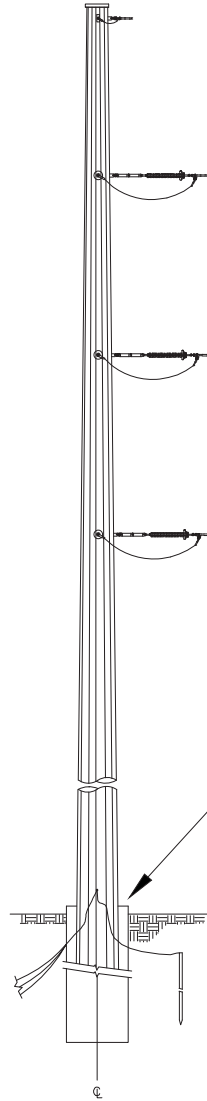

NO SPOIL MATERIAL WILL BE EXCAVATED OR FILLED ON BASE PLATED CAISSON TYPE FOUNDATIONS (±0.0006 ACRES PER STRUCTURE)

NOTE:
CONFIGURATION OF POLE IS TYPICAL.
POSITIONING AND HARDWARE MAY VARY.

THESE PLATS ARE TO BE USED EXCLUSIVELY FOR THE ACQUISITION OF REGULATORY PERMITS.

DRAWN BY: DPP	APPROVED BY: MDT
DATE: 06/20/2017	JOB NO: 2016.0420
DRAWING NAME: 160420P-3	
SHEET NO: 20 OF 27	
PROJECTION: PROJECTION GEO. DATUM: NAD83 VERT. DATUM: NAVD88 GRID UNITS: US SURVEY FEET	

DETAILS

ENTERGY LOUISIANA, LLC
 PROPOSED NEW 230 kV TRANSMISSION LINE FROM THE FAIRVIEW SUBSTATION TO THE ROBERT SUBSTATION LOCATED IN SECTIONS 21, 22, 23 & 24, T06S-R09E, SECTIONS 30, 31 & 32, T06S-R10E AND SECTIONS 5, 4, 3, 10, 15 & 42, T07S-R10E ST. TAMMANY & TANGIPAHOA PARISH, LOUISIANA

NOT TO SCALE



REV. NO: 01 REV. DATE: 07/05/2017 REV. BY: DPP

REVISION DESCRIPTION:
WETLAND ACRES CLEARED

STEEL STRUCTURE

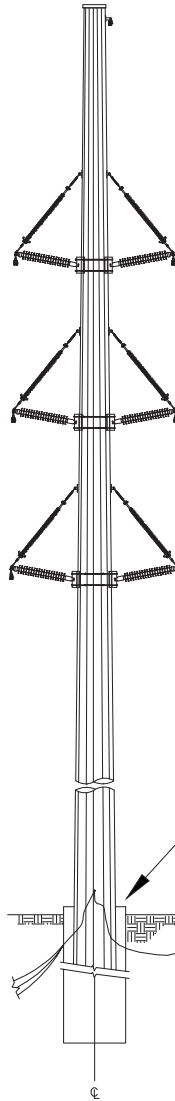

NO SPOIL MATERIAL WILL BE EXCAVATED OR FILLED ON BASE PLATED CAISSON TYPE FOUNDATIONS (±0.0006 ACRES PER STRUCTURE)

NOTE:
CONFIGURATION OF POLE IS TYPICAL.
POSITIONING AND HARDWARE MAY VARY.

THESE PLATS ARE TO BE USED EXCLUSIVELY FOR THE ACQUISITION OF REGULATORY PERMITS.

DRAWN BY: DPP		APPROVED BY: MDT		DETAILS ENTERGY LOUISIANA, LLC PROPOSED NEW 230 kV TRANSMISSION LINE FROM THE FAIRVIEW SUBSTATION TO THE ROBERT SUBSTATION LOCATED IN SECTIONS 21, 22, 23 & 24, T06S-R09E, SECTIONS 30, 31 & 32, T06S-R10E AND SECTIONS 5, 4, 3, 10, 15 & 42, T07S-R10E ST. TAMMANY & TANGIPAHOA PARISH, LOUISIANA		
DATE: 06/20/2017		JOB NO: 2016.0420				
DRAWING NAME: 160420P-3						
SHEET NO: 21 OF 27						
PROJECTION: PROJECTION GEO. DATUM: NAD83 VERT. DATUM: NAVD88 GRID UNITS: US SURVEY FEET						
NOT TO SCALE		 T. BAKER SMITH SOLUTIONS START HERE 412 South Van Ave. Houma, LA 70363 (905) 968-1658 - tbsmith.com		REV. NO: 01	REV. DATE: 07/05/2017	REV. BY: DPP
				REVISION DESCRIPTION: WETLAND ACRES CLEARED		

STEEL STRUCTURE

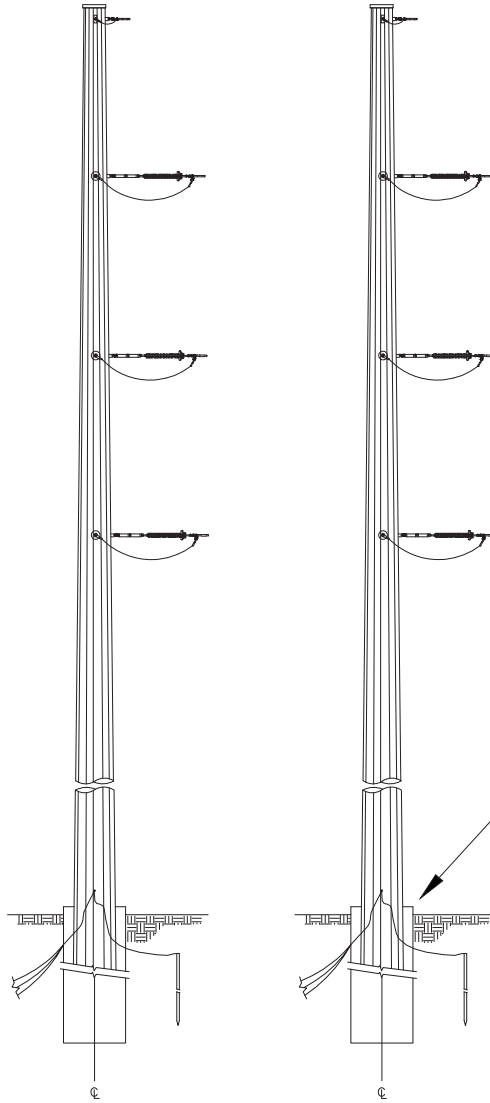

NO SPOIL MATERIAL WILL BE EXCAVATED OR FILLED ON BASE PLATED CAISSON TYPE FOUNDATIONS (±0.0006 ACRES PER STRUCTURE)

NOTE:
CONFIGURATION OF POLE IS TYPICAL.
POSITIONING AND HARDWARE MAY VARY.

THESE PLATS ARE TO BE USED EXCLUSIVELY FOR THE ACQUISITION OF REGULATORY PERMITS.

DRAWN BY: DPP	APPROVED BY: MDT
DATE: 06/20/2017	JOB NO: 2016.0420
DRAWING NAME: 160420P-3	
SHEET NO: 22 OF 27	
PROJECTION: PROJECTION	
GEO. DATUM: NAD83 VERT. DATUM: NAVD88	
GRID UNITS: US SURVEY FEET	

DETAILS

ENTERGY LOUISIANA, LLC
 PROPOSED NEW 230 kV TRANSMISSION LINE FROM THE FAIRVIEW SUBSTATION TO THE ROBERT SUBSTATION LOCATED IN SECTIONS 21, 22, 23 & 24, T06S-R09E, SECTIONS 30, 31 & 32, T06S-R10E AND SECTIONS 5, 4, 3, 10, 15 & 42, T07S-R10E ST. TAMMANY & TANGIPAHOA PARISH, LOUISIANA

NOT TO SCALE



REV. NO: 01	REV. DATE: 07/05/2017	REV. BY: DPP
-------------	-----------------------	--------------

REVISION DESCRIPTION:
WETLAND ACRES CLEARED

STEEL STRUCTURE

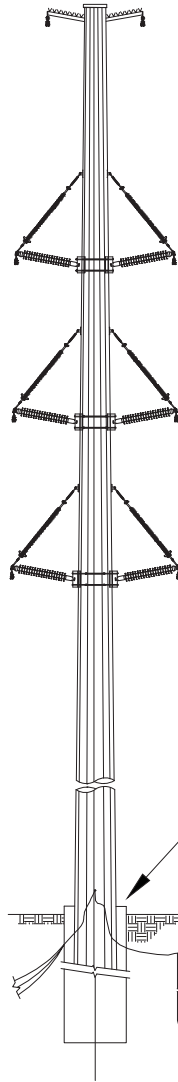

NO SPOIL MATERIAL WILL BE EXCAVATED OR FILLED ON BASE PLATED CAISSON TYPE FOUNDATIONS (±0.0006 ACRES PER STRUCTURE)

NOTE:
CONFIGURATION OF POLE IS TYPICAL.
POSITIONING AND HARDWARE MAY VARY.

THESE PLATS ARE TO BE USED EXCLUSIVELY FOR THE ACQUISITION OF REGULATORY PERMITS.

DRAWN BY: DPP		APPROVED BY: MDT		DETAILS ENTERGY LOUISIANA, LLC PROPOSED NEW 230 kV TRANSMISSION LINE FROM THE FAIRVIEW SUBSTATION TO THE ROBERT SUBSTATION LOCATED IN SECTIONS 21, 22, 23 & 24, T06S-R09E, SECTIONS 30, 31 & 32, T06S-R10E AND SECTIONS 5, 4, 3, 10, 15 & 42, T07S-R10E ST. TAMMANY & TANGIPAHOA PARISH, LOUISIANA		
DATE: 06/20/2017		JOB NO: 2016.0420				
DRAWING NAME: 160420P-3						
SHEET NO: 23 OF 27						
PROJECTION: PROJECTION GEO. DATUM: NAD83 VERT. DATUM: NAVD88 GRID UNITS: US SURVEY FEET						
NOT TO SCALE		 T. BAKER SMITH SOLUTIONS START HERE 412 South Van Ave. Houma, LA 70363 (905) 908-1000 - tbsmith.com		REV. NO: 01	REV. DATE: 07/05/2017	REV. BY: DPP
				REVISION DESCRIPTION: WETLAND ACRES CLEARED		

STRUCTURE	X (NAD 83)	Y (NAD 83)	Latitude	Longitude
1	3639970.10	703158.20	30 25 43.04	90 11 37.74
2	3640204.91	703093.23	30 25 42.37	90 11 35.07
3	3640199.92	703729.02	30 25 48.66	90 11 35.05
4	3640194.62	704404.05	30 25 55.35	90 11 35.04
5	3640189.32	705079.09	30 26 02.03	90 11 35.02
6	3640184.00	705754.10	30 26 08.71	90 11 35.00
7	3640178.60	706429.11	30 26 15.39	90 11 34.99
8	3640173.00	707104.09	30 26 22.07	90 11 34.98
9	3640166.30	707779.06	30 26 28.75	90 11 34.98
10	3640160.00	708409.02	30 26 34.99	90 11 34.98
11	3640148.90	709078.93	30 26 41.62	90 11 35.03
12	3640136.70	709748.82	30 26 48.25	90 11 35.09
13	3640124.30	710418.71	30 26 54.89	90 11 35.15
14	3640111.70	711101.59	30 27 01.65	90 11 35.22
15	3640099.00	711789.47	30 27 08.46	90 11 35.29
16	3640086.40	712477.36	30 27 15.27	90 11 35.35
17	3640073.70	713165.24	30 27 22.08	90 11 35.42
18	3640061.10	713853.12	30 27 28.89	90 11 35.49
19	3640048.20	714551.01	30 27 35.79	90 11 35.55
20	3640036.50	715188.39	30 27 42.10	90 11 35.62
21	3639483.30	715370.78	30 27 43.96	90 11 41.92
22	3638881.30	715569.22	30 27 45.99	90 11 48.77
23	3638281.00	715767.14	30 27 48.00	90 11 55.61
24	3637662.10	715971.18	30 27 50.08	90 12 02.66
25	3637242.40	716108.96	30 27 51.49	90 12 07.44
26	3636909.80	716216.80	30 27 52.59	90 12 11.22
26A	3636576.80	716324.73	30 27 53.69	90 12 15.02
26B	3636244.70	716434.74	30 27 54.81	90 12 18.80
27	3635913.90	716549.92	30 27 55.98	90 12 22.57
28	3635350.60	716736.74	30 27 57.89	90 12 28.98
29	3634819.00	716903.60	30 27 59.59	90 12 35.04
30	3634262.10	717151.63	30 28 02.10	90 12 41.37
31	3633639.60	717438.71	30 28 05.00	90 12 48.45
32	3633019.20	717748.40	30 28 08.13	90 12 55.51

THESE PLATS ARE TO BE USED EXCLUSIVELY FOR THE ACQUISITION OF REGULATORY PERMITS.

DRAWN BY: DPP	APPROVED BY: MDT
DATE: 06/20/2017	JOB NO: 2016.0420
DRAWING NAME: 160420P-3	
SHEET NO: 24 OF 27	
PROJECTION: PROJECTION GEO. DATUM: NAD83 VERT. DATUM: NAVD88 GRID UNITS: US SURVEY FEET	

STRUCTURE LOCATIONS

ENTERGY LOUISIANA, LLC
 PROPOSED NEW 230 kV TRANSMISSION LINE FROM THE FAIRVIEW SUBSTATION TO THE ROBERT SUBSTATION LOCATED IN SECTIONS 21, 22, 23 & 24, T06S-R09E, SECTIONS 30, 31 & 32, T06S-R10E AND SECTIONS 5, 4, 3, 10, 15 & 42, T07S-R10E ST. TAMMANY & TANGIPAHOA PARISH, LOUISIANA

NOT TO SCALE



REV. NO: 01	REV. DATE: 07/05/2017	REV. BY: DPP
REVISION DESCRIPTION: WETLAND ACRES CLEARED		

STRUCTURE	X (NAD 83)	Y (NAD 83)	Latitude	Longitude
33	3632430.20	718049.80	30 28 11.17	90 13 02.20
34	3631834.20	718354.76	30 28 14.24	90 13 08.98
35	3631239.70	718659.00	30 28 17.31	90 13 15.74
36	3630682.60	718944.06	30 28 20.19	90 13 22.07
37	3630938.40	719443.97	30 28 25.11	90 13 19.10
38	3630326.10	719757.18	30 28 28.27	90 13 26.06
39	3629706.80	720074.02	30 28 31.46	90 13 33.10
40	3629087.20	720390.89	30 28 34.66	90 13 40.14
41	3628479.40	720701.77	30 28 37.79	90 13 47.06
42	3627865.30	720996.41	30 28 40.77	90 13 54.04
43	3627193.20	721270.30	30 28 43.54	90 14 01.69
44	3626534.60	721492.86	30 28 45.81	90 14 09.19
45	3625890.30	721669.25	30 28 47.62	90 14 16.54
46	3625294.30	721797.75	30 28 48.94	90 14 23.33
47	3625287.10	722416.54	30 28 55.07	90 14 23.35
48	3625279.20	723103.26	30 29 01.87	90 14 23.36
49	3625271.70	723743.68	30 29 08.21	90 14 23.38
50	3624602.40	723729.12	30 29 08.13	90 14 31.03
51	3623942.30	723714.75	30 29 08.05	90 14 38.58
52	3623934.70	724355.33	30 29 14.39	90 14 38.59
53	3623925.90	725101.62	30 29 21.77	90 14 38.61
54	3623917.10	725842.60	30 29 29.11	90 14 38.63
55	3623908.30	726583.58	30 29 36.44	90 14 38.65
56	3623899.70	727314.56	30 29 43.68	90 14 38.67
57	3623890.90	728055.54	30 29 51.01	90 14 38.69
58	3623882.70	728751.63	30 29 57.91	90 14 38.71
59	3623874.10	729478.32	30 30 05.10	90 14 38.73
61	3623865.80	730180.09	30 30 12.05	90 14 38.75
62	3623738.20	730385.15	30 30 14.09	90 14 40.18
63	3623729.30	731082.94	30 30 20.99	90 14 40.21
64	3623721.30	731710.05	30 30 27.20	90 14 40.23
65	3623072.40	731738.22	30 30 27.54	90 14 47.65
66	3622320.20	731770.89	30 30 27.94	90 14 56.24
67	3621567.90	731803.56	30 30 28.33	90 15 04.84

THESE PLATS ARE TO BE USED EXCLUSIVELY FOR THE ACQUISITION OF REGULATORY PERMITS.

DRAWN BY: DPP	APPROVED BY: MDT
DATE: 06/20/2017	JOB NO: 2016.0420
DRAWING NAME: 160420P-3	
SHEET NO: 25 OF 27	
PROJECTION: PROJECTION GEO. DATUM: NAD83 VERT. DATUM: NAVD88 GRID UNITS: US SURVEY FEET	

STRUCTURE LOCATIONS

ENTERGY LOUISIANA, LLC
 PROPOSED NEW 230 kV TRANSMISSION LINE FROM THE FAIRVIEW SUBSTATION TO THE ROBERT SUBSTATION LOCATED IN SECTIONS 21, 22, 23 & 24, T06S-R09E, SECTIONS 30, 31 & 32, T06S-R10E AND SECTIONS 5, 4, 3, 10, 15 & 42, T07S-R10E ST. TAMMANY & TANGIPAHOA PARISH, LOUISIANA

NOT TO SCALE



REV. NO: 01	REV. DATE: 07/05/2017	REV. BY: DPP
REVISION DESCRIPTION: WETLAND ACRES CLEARED		

7/5/2017 - P:\Y-2016\2016.0420\DWG\PERMIT-TLINE\LINE PERMIT REV 07052017\160420P- 3 REV 2.DWG

STRUCTURE	X (NAD 83)	Y (NAD 83)	Latitude	Longitude
68	3620815.60	731836.22	30 30 28.72	90 15 13.43
69	3620063.30	731868.89	30 30 29.12	90 15 22.03
70	3619311.00	731901.56	30 30 29.51	90 15 30.63
71	3618558.70	731934.22	30 30 29.90	90 15 39.22
72	3617806.40	731966.89	30 30 30.30	90 15 47.82
73	3617049.10	731999.77	30 30 30.69	90 15 56.47
74	3616376.80	732028.97	30 30 31.04	90 16 04.15
75	3615704.40	732058.17	30 30 31.39	90 16 11.84
76	3614957.10	732090.62	30 30 31.78	90 16 20.38
77	3614209.60	732123.08	30 30 32.17	90 16 28.92
78	3613462.00	732155.54	30 30 32.56	90 16 37.46
80	3612713.30	732197.00	30 30 33.04	90 16 46.01
81	3612086.50	732058.25	30 30 31.72	90 16 53.19
82	3611444.70	732048.46	30 30 31.69	90 17 00.53
83	3610956.10	732170.74	30 30 32.94	90 17 06.10
84	3610434.00	732300.80	30 30 34.27	90 17 12.06
85	3609791.00	732320.47	30 30 34.53	90 17 19.41
86	3609109.50	732350.83	30 30 34.89	90 17 27.19
87	3608428.00	732381.18	30 30 35.25	90 17 34.98
88	3607746.40	732411.54	30 30 35.61	90 17 42.77
89	3607064.90	732441.90	30 30 35.97	90 17 50.56
90	3606383.30	732472.27	30 30 36.34	90 17 58.35
91	3605706.00	732504.85	30 30 36.72	90 18 06.08
92	3605006.80	732540.84	30 30 37.14	90 18 14.07
93	3604364.00	732582.91	30 30 37.61	90 18 21.42
94	3603606.20	732484.54	30 30 36.70	90 18 30.09
95	3603068.80	732486.03	30 30 36.77	90 18 36.23
96	3602531.25	732469.55	30 30 36.65	90 18 42.38
97	3601872.71	732565.39	30 30 37.66	90 18 49.90
98	3601224.07	732739.14	30 30 39.43	90 18 57.29
99	3600523.08	732761.02	30 30 39.71	90 19 05.31
100	3599863.44	732790.05	30 30 40.06	90 19 12.84
101	3599867.39	732286.98	30 30 35.08	90 19 12.85
102	3599871.33	731783.93	30 30 30.10	90 19 12.85
103	3599704.97	731344.92	30 30 25.77	90 19 14.80

THESE PLATS ARE TO BE USED EXCLUSIVELY FOR THE ACQUISITION OF REGULATORY PERMITS.

DRAWN BY: DPP	APPROVED BY: MDT
DATE: 06/20/2017	JOB NO: 2016.0420
DRAWING NAME: 160420P-3	
SHEET NO: 26 OF 27	
PROJECTION: PROJECTION GEO. DATUM: NAD83 VERT. DATUM: NAVD88 GRID UNITS: US SURVEY FEET	

STRUCTURE LOCATIONS

ENTERGY LOUISIANA, LLC
 PROPOSED NEW 230 kV TRANSMISSION LINE FROM THE FAIRVIEW SUBSTATION TO THE ROBERT SUBSTATION LOCATED IN SECTIONS 21, 22, 23 & 24, T06S-R09E, SECTIONS 30, 31 & 32, T06S-R10E AND SECTIONS 5, 4, 3, 10, 15 & 42, T07S-R10E ST. TAMMANY & TANGIPAHOA PARISH, LOUISIANA

NOT TO SCALE



REV. NO: 01	REV. DATE: 07/05/2017	REV. BY: DPP
-------------	-----------------------	--------------

REVISION DESCRIPTION:
WETLAND ACRES CLEARED

NOTES:

ALL STRUCTURES, FACILITIES, WELLS AND PIPELINES/FLOWLINES OCCURRING IN OPEN WATER AREAS, OR IN OILFIELD CANALS, OR SLIPS SHALL BE REMOVED WITHIN 120 DAYS OF ABANDONMENT OF THE FACILITIES FOR THE HEREIN PERMITTED USE, UNLESS PRIOR WRITTEN APPROVAL TO LEAVE SUCH STRUCTURES IN PLACE IS RECEIVED FROM THE COASTAL MANAGEMENT DIVISION. THIS CONDITION DOES NOT PRECLUDE THE NECESSITY FOR REVISING THE CURRENT PERMIT OR OBTAINING A SEPARATE COASTAL USE PERMIT, SHOULD ONE BE REQUIRED FOR SUCH ACTIVITIES.

AS-BUILT DRAWINGS SHALL BE SUBMITTED WITHIN 30 DAYS OF COMPLETION OF THIS PROJECT TO THE LOUISIANA DEPARTMENT OF NATURAL RESOURCES, COASTAL MANAGEMENT DIVISION POST OFFICE BOX 94275, BATON ROUGE, LA 70804 AND OFFICE OF CONSERVATION, PIPELINE SAFETY DIVISION, POST OFFICE BOX 44487, BATON ROUGE, LA 70804.

IN ORDER TO ENSURE THE SAFETY OF ALL PARTIES, THE PERMITEE SHALL CONTACT THE LOUISIANA ONE CALL SYSTEM (1-800-272-3020) A MINIMUM OF 48 HOURS PRIOR TO THE COMMENCEMENT OF ANY EXCAVATION (DIGGING, DREDGING, JETTING, ETC.) OR DEMOLITION ACTIVITY.

THE PERMITEE SHALL ALSO CONTACT OTHER GOVERNMENTAL ENTITIES THAT MAY HAVE OPTED OUT OF THE ONE CALL PROGRAM. THESE GOVERNMENTAL ENTITIES MAY HAVE OPERATIONS LOCATED IN THE AREA OF THIS PROJECT.

ALL STRUCTURES WILL BE MARKED AND LIGHTED IN ACCORDANCE WITH U.S. COAST GUARD REGULATIONS.

LIMITED SURVEY DATA WAS COLLECTED IN THE PREPARATION OF THESE PLANS. INFORMATION USED TO PREPARE THESE PLANS WAS GATHERED FROM THE FOLLOWING SOURCES, EXISTING SURVEY/DATABASE DATA, CLIENT INFORMATION, INTERNET OR GOVERNMENT WEB SITE DATA.

APPLICANT IS SUBJECT TO ALL APPLICABLE STATE LAWS RELATED TO DAMAGES WHICH ARE DEMONSTRATED TO HAVE BEEN CAUSED BY THIS PROPOSED ACTION.

TOTAL IMPACTS

**WETLAND VEGETATION
TO BE IMPACTED
(Cleared for Right of Way)**

FORESTED: 131.67± ACS.
SCRUB SHRUB: 2.57± ACS.

EXCAVATIONS

NON-VEGETATED 0 CU. YDS.
WATER BOTTOMS: 0.00 ACS.
WETLANDS: 0 CU. YDS.
0.00 ACS.
NON-WETLANDS: 0 CU. YDS.
0.0 ACS.

FILL AREAS

NON-VEGETATED 0 CU. YDS.
WATER BOTTOMS: 0.00 ACS.
WETLANDS: 0 CU. YDS.
0.0 ACS.
NON-WETLANDS: 0 CU. YDS.
0.0 ACS.

FILL MATERIALS

NATIVE MATERIAL: 0 CU. YDS.

EQUIPMENT

CRANES
BUCKET and AERIAL PLATFORM TRUCKS
WIRE PULLING EQUIPMENT
VIBRATORY HAMMER and HYDRAULIC POWER UNIT
BULLDOZERS
EXCAVATORS, TRACKHOES, and BACKHOES
DIGGER DERRICKS and DRILL RIGS
GRADERS
FORKLIFTS
LOADERS
TRACTORS
TANKER TRUCKS
SKIDDERS
TRAILERS
SLEDS
VEGETATION CLEARING EQUIPMENT
VEGETATION INCINERATOR
HELICOPTERS
MARSH BUGGIES

THESE PLATS ARE TO BE USED EXCLUSIVELY FOR THE ACQUISITION OF REGULATORY PERMITS.

DRAWN BY: DPP	APPROVED BY: MDT
DATE: 06/20/2017	JOB NO: 2016.0420
DRAWING NAME: 160420P-3	
SHEET NO: 27 OF 27	
PROJECTION: PROJECTION GEO. DATUM: NAD83 VERT. DATUM: NAVD88 GRID UNITS: US SURVEY FEET	

NOTES

ENTERGY LOUISIANA, LLC
PROPOSED NEW 230 kV TRANSMISSION LINE FROM THE FAIRVIEW SUBSTATION TO THE ROBERT SUBSTATION LOCATED IN SECTIONS 21, 22, 23 & 24, T06S-R09E, SECTIONS 30, 31 & 32, T06S-R10E AND SECTIONS 5, 4, 3, 10, 15 & 42, T07S-R10E ST. TAMMANY & TANGIPAHOA PARISH, LOUISIANA

NOT TO SCALE



REV. NO: 01	REV. DATE: 07/05/2017	REV. BY: DPP
-------------	-----------------------	--------------

REVISION DESCRIPTION:
WETLAND ACRES CLEARED